SAINT MICHAEL'S

TOWER

1963

COLLEGE SCHOOL
LIBRARY

The 1963

TOWER

Saint Michael's College School

TORONTO – CANADA

Under the direction of The Basilian Fathers

"Bonitatem et Disciplinam et Scientiam, Doce Me."

Saint Michael the Archangel

HIS EMINENCE JAMES C.
CARDINAL McGUIGAN

THE MOST REVEREND PHILIP F.
POCOCK, D.D., J.C.D.
Coadjutor Archbishop of Toronto

HIS HOLINESS POPE JOHN XXIII

THE MOST FRANCIS V. ALLEN,
D.D.
Auxiliary Bishop of Toronto

THE MOST REVEREND FRANCIS
A. MARROCCO, D.D.
Auxiliary Bishop of Toronto

Contents

ADMINISTRATION

ORGANIZATIONS

SOCIAL

ATHLETICS

CLASSES

GRADUATES

FACULTY

ADVERTISERS

SCHOLARSHIP

PATRONS and FRIENDS

Your Generosity Has Made the Publication of "THE TOWER" Possible . . . WE ARE GRATEFUL TO YOU

HIS EMINENCE JAMES C. CARDINAL McGUIGAN
MOST REVEREND PHILIP F. POCOCK, D.D., J.C.D.
MOST REVEREND FRANCIS V. ALLEN, D.D., V.G.
MOST REVEREND FRANCIS A. MARROCCO, D.D., V.F.

Right Reverend L. F. Barnett, D.P., V.F.
Right Reverend E. M. Brennan, P.A., V.G.
Right Reverend P. P. Coffey, D.P.
Right Reverend T. J. Crowley, P.A., V.G.
Right Reverend P. M. Dwyer, D.P., V.F.
Right Reverend B. T. Kyte, D.P.
Right Reverend F. K. Lee, D.P.
Right Reverend A. E. McQuillen, D.P., V.G.
Right Reverend D. J. O'Connor, D.P., V.F.

Reverend J. A. Donlon, C.S.B., P.P.
Reverend J. D. Driscoll, P.P.
Reverend J. N. Fullerton, P.P.
Reverend M. T. Griffin, Adm.
Reverend M. P. Lacey, P.P.
Reverend T. J. McCabe, P.P.
Reverend F. R. McGinn, P.P.
Reverend F. J. McGoey, P.P.
Reverend M. J. McGrath, P.P.
Reverend V. Priester, P.P.
Reverend V. A. Thomson, C.S.B., P.P.
Reverend T. F. Toomey, P.P.
Reverend L. P. Woods, P.P.

Mr. and Mrs. Albert Bear
Dr. J. M. Bennett
Dr. and Mrs. George A. Callahan
Mr. and Mrs. Jean Charest
Dr. G. F. Culnan, M.D., F.R.C.S.(C) and Mrs. Culnan
Mr. and Mrs. Thomas J. Day
Mrs. Gerald S. Doyle
Mrs. John F. Doyle
Dr. and Mrs. D. A. Duckworth
Mr. and Mrs. Ross Dunn
Mr. and Mrs. Milt Dunnell
Dr. Jack Egan
Mr. and Mrs. Robert J. Grossi
Dr. John A. Harper, M.D., F.R.C.S.(C)
Mrs. Harry C. Hatch
Mr. Arthur J. Holmes, Q.C. and Mrs. Holmes
Mrs. J. J. Howorth
Mr. and Mrs. D. M. Keegan
Mr. and Mrs. John S. Keenan
Mr. and Mrs. Melville J. Kelly
Dr. and Mrs. Charles E. Knowlton
Dr. and Mrs. W. T. G. Knowlton
Mr. and Mrs. Gilbert A. LaBine
Mr. and Mrs. Joseph S. LaBine
Mr. and Mrs. R. E. Libby
Mr. and Mrs. Paul McNamara
The Hon. C. P. McTague, Q.C. and Mrs. McTague
Mr. and Mrs. Paul Morrison
Mr. and Mrs. Thomas L. Morrison
Mrs. Isabel Mosteller
Dr. and Mrs. W. S. Metzler
Mr. and Mrs. A. M. O'Malley
Mr. and Mrs. Gene Natale
Dr. and Mrs. W. Prendergast
Mr. and Mrs. Joseph Primeau
Mr. J. "Bud" Rosar
Mr. Gordon Taylor
Mr. and Mrs. Frank Thickett
Mr. and Mrs. Louis Velanoff
Mrs. M. J. Walsh

Administration

Father Matthew P. Sheedy, C.S.B., M.A.,
Principal and Superior
of
Saint Michael's College School

Father Joseph Penny, C.S.B., B.A.,
Assistant Superior, Religion, English
Guidance—Head of Department

Father Patrick Garman, C.S.B., M.A.,
Assistant Principal
English—Head of Department

Father Louis Purcell, C.S.B., B.A.,
Treasurer, Religion

Mr. Claude MacNeil, B.A., B.Ed.,
Director of Studies, French

Father George Thompson, C.S.B., B.A.
Latin, Moderator of Scholastics

Father John O'Loane, C.S.B., M.A.
Religion, Latin

Father Maurice Whelan, C.S.B., B.A.
Mathematics, Director of "The Tower"

Father Edward Flanagan, C.S.B., B.A.
Religion, Mathematics, Athletics

Father Leo Munnelly C.S.B., M.A., L.M.S.,
History, Athletics

Father Anthony Kelly, C.S.B., B.A.,
Latin—Head of Department
Religion, Greek

Father Arnold Megan, C.S.B., B.A.,
General Science—Head of Department
Botany, Zoology

Father Albert Butler, C.S.B., B.A., M.Ed.,
Religion, Chemistry

Father Leo McGrady, C.S.B., M.A.,
Religion, English, Director of Forensic Society

Father John Egsgard, C.S.B., M.A.,
Mathematics—Head of Department
Physics

Father Edward Ronan, C.S.B., M.A.,
Manual Arts—Head of Department
History, Religion

Father Kenneth Wilson, C.S.B., B.A.,
Mathematics, Athletics

Father Racco Volpe, C.S.B., B.A., S.T.B.,
Italian—Head of Department
Religion, Latin, Assistant Athletic Director

Father Neil Smith, C.S.B., B.A., S.T.B.,
Religion, English Moderator of Boarders

Father Paul Sheehan, C.S.B., B.A., S.T.B.,
Physics—Head of Department
Mathematics, Moderator of Gymnasium

Father Christopher Iredale, C.S.B., B.A.,
Religion, History, Librarian

Father Norman Fitzpatrick, C.S.B., M.A.,
French—Head of Department
Director of Dramatics

Father George VanderZanden, C.S.B., B.A.,
Religion, French, Moderator of the Band

Father Arthur Holmes, C.S.B., B.A.,
Religion, Mathematics
Director of Athletics

Father Maurice Taylor, C.S.B., B.A., S.T.B.,
German—Head of Department
Religion, French, Moderator of Martha Guild

Mr. Ronald Dionne, C.S.B., B.Sc.,
Mathematics, Physics

Mr. Johann Terpstra, C.S.B., B.A.,
French, Moderator of Junior Forensic Society

Mr. Edward Tunney, C.S.B., B.A.,
English, Assistant Librarian

Mr. Edward Sullivan, C.S.B., B.A.,
Geography, Latin

Mr. Wayne O'Reilly, C.S.B., B.A.,
English, Latin, Athletics

Mr. Paul Burns, C.S.B., B.A
Religion, Latin, Greek

Father Michel Tardif, B.A., L.Th.
French, Athletics

Mr. John Guerriere
Music—Head of Department
History

Mr. Patrick Fremeau, C.S.B., B.A.
Religion, Geography, English, Athletics

Mr. Jack Fenn, B.A.
Geography—Head of Department
General Science, Physical Education
Department of Athletics

Mr. Michael Lavelle, B.A.
Mathematics, Physical Education
Department of Athletics

Mr. Hugh McDougall, M.A.
History—Head of Department
Department of Athletics

Mr. Joseph Younder, B.A.,
English, Latin

Mr. William Laxton, B.A.,
English, General Science,
Chemistry, Dramatics

Mr. Daniel Prendergast, B.A.,
French, Physical Education,
Department of Athletics

Mr. George Mausz, B.A.,
Chemistry, General Science

Mrs. Bernice Mulhall
Secretary to the Principal

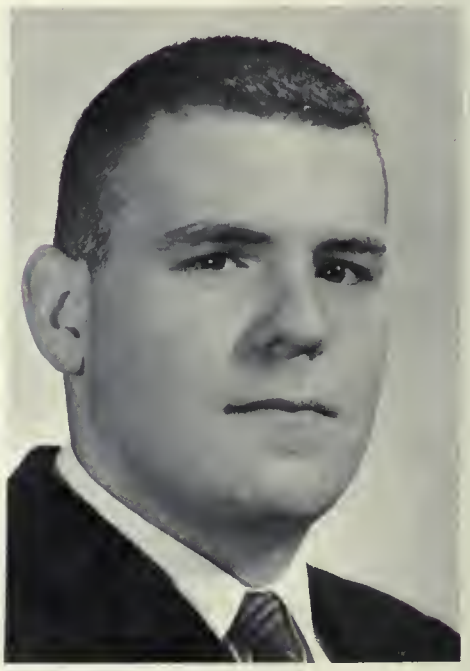

Mr. John Smart, B.A.,
History, English, Public Speaking

Mr. Philip Dee
Auditor

Mrs. Alma Sternik
Secretary

Mr. Joseph Hughes
Secretary to the Treasurer

Mrs. Agnes Byrne
General Office Staff

Mr. Hubert Vogt
Superintendent of Maintainance

Mrs. Elizabeth Smythe
Cafeteria Manageress

The Most Reverend George B. Flahiff, C.S.B., Archbishop of Winnipeg visits in the Office of Father Matthew Sheedy, C.S.B. Principal of St. Michael's College School.

Fr. Munnelly kibitzes, Father Penny catches up on the latest news while Mr. Demaline and Mr. Terpstra try to outdraw each other at the card table in the Community Room of The Priests' Residence.

Fr. Thompson, Fr. O'Loane, Fr. Munnelly, and Fr. Megan pause for a few moments under Fr. Bill Conway's Memorial Plaque on the way to the Chapel.

Father B. Higgins—

Just in from the North Country.

Father N. Fitzpatrick with his "trophies"

Organizations

The Student Council, 1963

Hugh O'Neill (Sports Rep.); Claude Tanguay (Secretary); James McGuigan (Treasurer); Nicholas Ciavarella (President); Julius Puodzuikas (Vice-President); Joseph Toby (Grad. Rep.).

The members of the Student Council of Saint Michael's worked diligently and enthusiastically to help each and every Club and Society to achieve its end during the past year. We salute them for a job well done.

TEACH ME GOODNESS DISCIPLINE AND KNOWLEDGE

The members of the HONOUR SOCIETY achieved an average of at least seventy-five per cent in the Mid-Year Examinations with no mark below sixty.

GRADE NINE

"M" Man—Francis Markotich (91.4%)
Bruno Bellissimo
Michael Bourns
Joseph Brisbois
Berti Cesare
David Cherevaty
Dennis Conlogue
Hugh Connelly
Michael D'Aoust
Gerald Dodds
James Drake
Ian Griffin
John Guoba
Martin Hawdur
Louis Horvath
Carl Hickey
Paul Hoy
Edward Hutchison
Michael Hyszka
Alan Jones
Gerard LaPeer
George Lesperance
Michael Lynch
William Manley
Paul McCann
Paul McCarron
James McCarthy
Eugene McEleney
Terry McNally
Michael Miller
Joseph Mior
Enzo Montini
Ross Morrison
Paul Neubauer
James Royer
Mark Siatowski
Walter Silecki
Lawrence Smith
Enzo Santianni
Algirdas Stankus
James Stewart
Chris Szalwinski
Cliff Truax

GRADE TEN

"M" Man—Jules Gagne (88.4%)
Paul Aspinwall
Donald Bannan
Douglas Bannan
Jura Bilaniuk
Ian Burnie
Paul Bottoni
Ray Buchowski
John Campana
Anthony Chiarelli
Charles Corrigan
William Counter
Anthony Delisi
Carlo DePellegrin
Peter DeVita
Geoffrey Donohue
Michael Doucet
Mario Fedele
Paul Ferraro
Gerard Geddes
William Giglio
Stephen Graf
John Greb
Thomas Greco
Ralph Guerard
John Harti
Peter Inokai
John Jeffries
James Kavanagh
Gregory Kealey
Kenneth Kinlin
John LaBerge
Richard LaChapelle
Joseph Lanno
Michael Lemche
John Long
Peter MacCallum
John Malo
Donald Marsh
John May
Michael McCarron
Donald McKay
William McNeill
Christopher Otrysko
John Pariselli
John Pilot
Michael Pittana
Thomas Regan
William Robb
Rainer Soegtrop
Richard Spear
Ron Spizziri
Raymond Stockus
Zygmunt Szwed
Ramunas Tamulionis
Miroslaw Tarnowka
Paul Thompson
Graham White
Alan Winarski
Andrew Zubrits

GRADE ELEVEN

"M" Man—Jerry Radziuk (92.6%)
Edward Batna
Gil Bellanvance
Colin Brezicki
Paul Broadhead
Brendan Browne
John Campitelli
Peter Carmichael
Mario Chiarcossi
Stan Clapp
John Costello
Richard Daigle
Dino DeCarli
Donald Fraser
Attila Hegedus
Kenneth Knowles
Robert Kmiec
Jerry Kopach
Ronald Lawrence
William Metzler
Ivan Muchalov
Michael O'Brien
Michael Paulsen
Mario Perek
Ciro Palsinelli
Randy Post
Philip Russo
Henry Sadauskas
Francis Sakalinis
Thomas Sapiano
Robert Thompson
John Truchan
James Valiquette
Brian Waadrow

GRADE TWELVE

"M" Man—Michael O'Hagan (90%)
Jerry Bellamo
Stan Dobrowolski
Lorenzo DiCecco
Thomas Donovan
Roman Fedyna
Larry Keith
Alan Long
Arnold Lang
Rick Mays
Steve McCarthy
Terry McTague
Patrick O'Brien
John Royer
Andrew Schwalm
Akos Szakolcai
John Visentin

GRADE THIRTEEN

"M" Man—Richard Puccini (87%)
Robert Curran
Kenneth Cushman
Rocco Delvecchio
Lawrence Dietrich, C.S.B.
Michael Faught
John Gavan
John Miles
William Madott
Patrick Monahan
Bruce Mutter
Donald Shanahan
Gailius Skrinskas
Gregory Sarbara
David Staines
Donald Truscello

HONOUR SOCIETY

AWARD DAY

Grade Thirteen Honour "M" Award winner Richard Puccini receives his plaque from Archbishop Flahiff.

On January 21, 1963, the Faculty and Students of Saint Michael's College School paid tribute to the old and new members of the Saint Michael's Honour Society. At the Student Academic Assembly the Most Reverend George Flahiff, C.S.B., Archbishop of Winnipeg, presented the "M" Award to the leaders in each Grade, and the Honour Pin to the Honour Students. This lofty perch is gained by those who obtain and retain an average of 75% with no mark below 60% in any subject.

The Inspector of Saint Michael's College School from the Department of Education, Mr. Hodgins, poses with Jerry Radziuk (the M-Man in Grade Eleven), and Richard Puccini (the M-Man in Grade Thirteen).

Michael O'Hagan displays his "M" to the camera man in the Tower Office. Michael rose to the lofty M-Man heights only after a strenuous struggle against many outstanding scholars in Grade Twelve.

Francis Markotich of Grade Nine-Five walked off with the honours among the Freshmen at Saint Michael's this year. To be the leader of two hundred and eighty aspirants for the title is a remarkable achievement; and Frank will not relinquish his stately role without a mighty struggle. Congratulations, Frank; keep up the good work.

Jules Gagne was high among the Grade Nine students last year. At that time it was obvious that he would move up higher on the percentage ladder; and that he did. He moved rapidly and surely right to the top. Congratulations, Jules; you have worked diligently to gain your high place among the scholars in Grade Ten.

The outstanding Class in Grade Nine as far as Honour Society pin-wearers is concerned is Grade Nine-Five. These ten boys happily, and proudly, and with dignity wear their Honour Society Pin. Standing: James McCarthy, Paul McCann, Michael Miller, Terry McNally, Enzo Montini. Seated: Eugene McEleney, Frances Markotich, Paul McCarron, Joseph Mior, William Manley.

Mr. M. Kelly
Past President

Father L. Purcell, C.S.B.
Faculty Moderator

Mr. H. Curie
President

Mr. G. Fullan
1st Vice-President

Mr. M. O'Hara
2nd Vice-President

Mr. J. Fullan
Treasurer

Mr. T. O'Leary
Secretary

THE QUARTERBACK CLUB OF SAINT

Mr. R. Marin

Mr. A. Hayes

Mr. J. Crawford | Mr. P. Devine | Mr. H. Fenn

Mr. G. Downes

Father Purcell cuts his birthday cake at the Annual Christmas Party.

Mr. J. Dockeray

MICHAEL'S COLLEGE SCHOOL

Mr. B. Robertson | Mr. J. McGinn | Mr. G. Dockeray

Mr. W. O'Neill

Mr. B. O'Brien

Mr. E. Bridger

Mr. W. George

"Bingo Nite" in Canada

Mr. P. Kelly

Mr. J. Morin

THE MARTHA GUILD 1963

Mrs. J. J. Howorth
Past President

Mrs. J. J. Wiley
President

Mrs. S. J. Burkett
Treasurer

Mrs. C. S. Murray
Recording Secretary

Mrs. Ross Dunn
General Convener of
First Nighters' Party

Mrs. R. E. Libby
3rd Vice-President

Mrs. Paul Morrison
Corresponding Secretary

Mrs. Charles Brady
1st Vice-President

Mrs. Alfred Mills
Ticket Convenor of
First Nighters' Party

Mrs. Paul Benson, Convenor of the Fall Fashion Show

Mrs. Frank Henry
After Theatre
Party Convener

Paul Benson
A Fashion Show Model

Mrs. Albert Bear and daughter Barbara. Mrs. Bear was General Convener of Bridge and Fashion Show; Barbara was one of the models.

John Walker
A Fashion Show Model

"Guys and Dolls"
Our Models

Paul Loftquist

Maureen Burkett

Judy Grant

Michael Livingston

"THE MUSIC MAN"

"Preparations and Rehearsals"

Father Norman Fitzpatrick, C.S.B., Producer of "The Music Man" and Director of Dramatics during one of the rehearsals. Mr. John Guerriere, Director of Music, displays mixed feelings.

The Production Staff of "The Music Man." SITTING: Father George Vander Zanden (Associate Director of Music); Mr. John Guerriere (Director of Music); Father Norman Fitzpatrick (Director of Dramatics). STANDING: Father Maurice Whelan (Business Manager); Mr. William Laxton (Assistant Director of Dramatics).

Winthrop (Ross Morrison), Amaryllis (Mary O'Donahue), and Mrs. Paroo (Valerie King) with other members of the Cast during one of the rehearsals).

Eileen Weber (one of the River City Townspeople) with Frances Grant (Secretary to the Directors) during a "take-five" break.

Members of the Stage Crew at work during the early preparations for "The Music Man" production. Standing: Bob Cameron and Stewart Laverty. Kneeling: Richard Primeau, Ron Alexson (Stage Manager), Frank Dupuis.

Susan Johns, Hania Mierzynska, Stan Dobrowolski, Roylene O'Connor, and Sandra Hoover enjoy Mike Foster's antics when he accuses Sandra of biting his leg.

ST. MICHAEL'S COLLEGE SCHOOL

CURTAIN 8 p.m.

THE MUSIC MAN

SATURDAY EVE., FEB. 9

SAINT MICHAEL'S COLLEGE SCHOOL

Orchestra

SATURDAY EVE. **Feb. 9**

Mr. John Guerriere, Director of Music, briefs the cast prior to the final Dress Rehearsal.

Two of the more important music men at work: Mr. Guerriere and Mr. John Arpin, pianist. Mr. Arpin was a tremendous assistant to the Directors and to the individual members of the Cast; and as so many remarked before, during, and after the Show . . . "A great guy!"

One of the many wonderful "Stars" of the Show . . . Winthrop! Remember . . . ? "Oh, Thith-ter, ain't it thcrump-thyouth?"

ST. MICHAEL'S COLLEGE SCHOOL

CURTAIN 8 p.m.

THE MUSIC MAN

SUNDAY EVE., FEB. 10

SAINT MICHAEL'S COLLEGE SCHOOL

Student

SUNDAY EVE. **Feb. 10**

Winthrop (Ross Morrison) kisses his sister, Marion (Diane Beauvais), while his mother (Valerie King) and his girl friend, Amaryllis (Mary O'Donohue) look on.

The Music Man, Harold Hill (Charles Wyszkowski) stirs up the River City Townspeople, who are in a holiday mood, with his rendition of "Seventy-Six Trombones."

Mayor Shinn (John Miles), the Townspeople and Kids, listen attentively to Charlie Cowell (Michael Foster), the Anvil Salesman, as he gives them the facts about Harold Hill.

The Traveling Salesmen passing through River City, Iowa, hear about the Music Man from Mark Kaczkowski. Could that be Harold sitting on his suitcase?

The Indian Maidens of the Tribe of Wah-Tah-Nyee entertain the townspeople in the Madison High School Gymnasium during the July 4th exercises.

"Iowa Stubborn" sung by the Townspeople in the centre of town is the "Welcome" that Harold Hill receives on his arrival at River City.

"You're not listening, Marion." The Music Man invades the peace and quiet of the Library where Marion Paroo rules with an iron hand. The "kids" of River City are "foolin' 'round" while their Librarian is occupied with Harold.

"You don't know me . . . yet." This is the "line" that Marion uses when she tried to forestall Mr. Cowell in his attempt to belittle Harold Hill in the eyes of the people of River City.

Winthrop poses with his new trumpet with the mother-of-pearl keys.

The Music Man and the Anvil Salesman finally meet. Result: the "good guy" beat the "bad guy."

THE SAINT MICHAEL'S COLLEGE SCHOOL CONCERT BAND

Mr. Guerriere, Director of Music, conducts a saxophone ensemble during the popular Christmas Concert.

John Volpe wields the baton when Mr. Guerriere joins Livio Leonardelli, the Concert Master of the Saint Michael's Concert Band, and Joseph Quinto for a trumpet solo at one of the Music Appreciation Concerts.

THE MUSIC DEPARTMENT

THE GLEE CLUB

BACK ROW: Terry Hutchinson, Donald McKay, Paul McAteer, Gilbert Belevance, Richard Englehutt, Michael Paulsen. FRONT ROW: Robin Taylor, James Byrne, Ivan Bredeau, John Harti, Father George VanderZanden (Director).

This year, under the direction of Father Vander Zanden, the Glee Club was re-organized; and it spent a busy year rehearsing for its full schedule, which included the Christmas Concert, appearances at several of the Student Activity Assemblies and the Spring Concert.

One of the features of our Concerts during the past two years has been the appearance on the programme of our youthful virtuoso of the keyboard, Jura Bilaniuk. Here he is seen at the Grand Piano during the Christmas Concert; and at the left with his director, Mr. Guerriere, with the Concert Band in the background.

Mr. Burns, Director of the Club, and the Executive.

They say the fishin' is good in Alaska.

Go West, young men, Go West!

THE UNITED NATIONS CLUB - 1963

Smile, boys. Even Siberia couldn't be that bad!

The Stamp and Coin Club

Some people just cannot be impressed!

Big Business! Penny Pinchers!

THE ITALIAN CLUB

THIRD ROW: William Madott, Joseph Volpe, Ciro Polsinelli, Father Rocco Volpe, C.S.B.; Daniele Nicastro, Bruno Riga, John Scandiffio. SECOND ROW: Richard Anastasio, Anfrew Gorrigan, Angelo Diana, Frank Scarpino. FIRST ROW: Lawrence Pelliccione (Treasurer), Lorenzo DeCecco (President), Gregory Sarbara.

Father Volpe (Director of Italian Club) and Lorenzo DeCecco.

THIRD ROW: Joseph Lanno, Peter Pratchett, Mario Fedele, Anthony Chiarelli, Peter DeVito, Gerardo Ferri. SECOND ROW: Anthony Bottoni, Joseph Pivato, Anthony DeLisi, Richard LaChappelle. FIRST ROW: Enzo Santianni, Frank Tonon, Rocco Commisso.

Joe Volpe gives Miss Lynn Franks a run down on how he operates. What is the big "deal" this time, Joe? Name and phone number, please!

The President!

"I brush mine after every meal." Angelo Dianna, Dance Instructor par excellence, is about to demonstrate "The Twist."

"La Tarantella!"

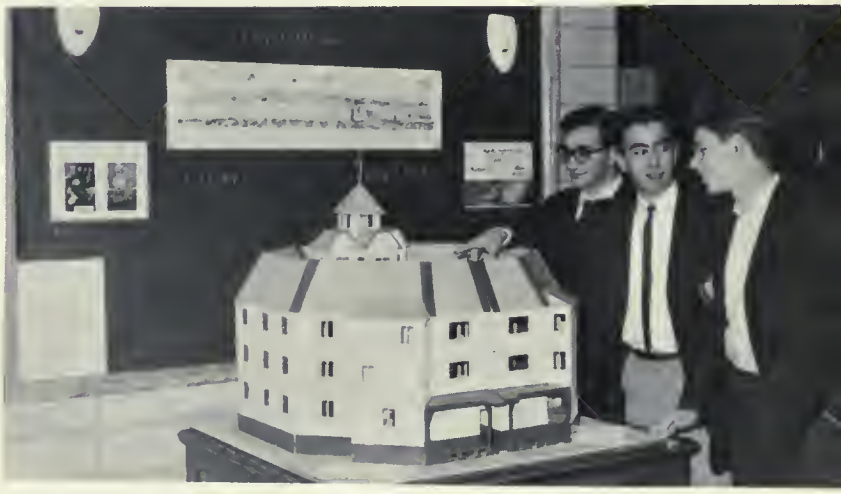

Members of the Club admire the model of the Globe Theatre Display in the Library.

So that's what they do in their free time! That's one thing they did well!

"Where's your apron, Frank?"

Mike Foster (front—centre), President of the Sodality and members of the Executive.

This happy little group completes the membership to a small but extremely active organization at S.M.C.S.

Father Gorman, Spiritual Director of The Junior Sodality, and members of his Christmas Basket Committee help those who find it difficult to help themselves.

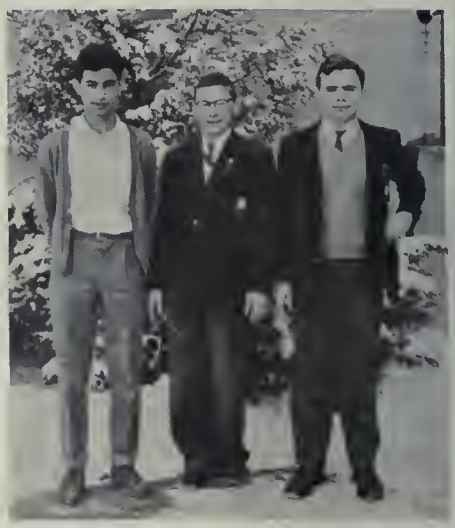

The St. John Bosco Triduum is sponsored by Our Lady's Sodality. The above trio are active members of the Junior Sodality.

THE SODALITY

Father Megan supervises the checking of some of the Christmas Boxes that are prepared each year by Sodality members.

More of the same

Members of the Junior Sodality

The Junior Sodality Executive

Impressive, aren't they?

Speaks for itself!

So does this.

Debaters admire trophies and news clippings of Club's many successes.

Hugh O'Neill, active Sports Rep on the Student Council, takes a call received by one of the Junior Switchboard operators, Greg Curran.

Brian Donnelly of Grade 12 Champion "Impromptu" Orator at S.M.C.S. and winner in the contest for Private Schools in Metropolitan Toronto.

Mr. John Smart, Father Leo McGrady, C.S.B., Mr. J. Terpstra, C.S.B.

John Pariselli (Grade 10) winner of the Original Oratory Contest at St. Michael's.

PUBLIC SPEAKING AND DEBATING

Father McGrady with a group of orators and debaters.

and Mr. Terpstra with another group of members of the active Oratorical Society.

Fr. McGrady with contestants at a contest sponsored by Saint Michael's College School.

Master Brock registers members of the Notre Dame High School Oratorical Society under the sponsorship of Mrs. D. Parkes.

THE SAINT LUKE SOCIETY

Living it up in the Science Lab. "Now you put the hops in here."

What's for lunch today, Steve?

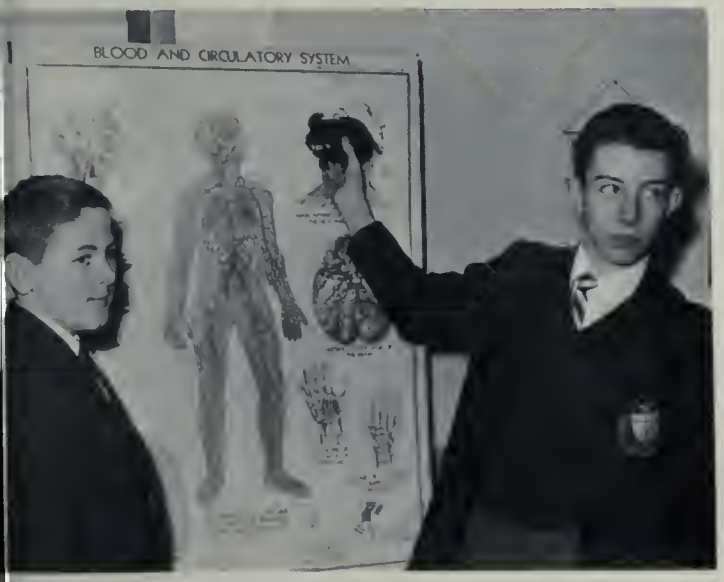

Sign up for your cell mate here!

"Wild Life!"

Mr. Mausz and some of the members look for the answers.

Father Megan, Director of the St. Luke Society, and David admire some more "Wild Life."

MANUAL

Now Son, it works like this . . .

Cutting cheese, Bob? Terrifying, isn't it?

Gary and Gerrardo . . . what is it?

Hire a Secretary. It's faster that way.

Quick shave artists . . .

ARTS

What are they, Father? plans for a new Chicken Coop.

Some of his masterpieces.

Wild Life, number three.

Ron and Frank getting ready to light Father Ronan's cigar.

Come in and close the door.

One little tap on the noggin would do the trick.

Father Anthony Kelly, C.S.B. (Director of the Mission Society) and members of the Executive in the Mission Room . . . the place where the donations roll in every Wednesday evening.

THE MISSION SOCIETY

Senior Homeroom Leaders of the Mission Society.

Father Kelly and two of his fine workers for the Missions.

Each Homeroom has a Mission Representative and an assistant. Grade Ten Reps are seen in the picture at the left.

The Grade Eleven Classes are usually high up in the Mission Standings. These are the boys who keep the Mission Spirit moving in Grade Eleven.

The Assistant Reps in Grade Eleven are a lively bunch and they do their bit to keep the ball rollin'.

The Grade Nine boys caught the Mission Spirit early this year and much of their success is due to the enthusiastic leadership of the boys pictured at the right.

THE DOUBLE BLUE BULLETIN

Editor Joe Toby and his fine Staff of writers presented to the students an exceptionally fine Bulletin every few weeks during the past year. It contained information about every phase of student extra-curricular life. It recorded the events and thoughts which were the news on campus during the year.

THE ASTRONOMY CLUB

Mr. Mausz, Director of the Astronomy Club, meets with the youthful satellites of the Club.

"Let's have a Party!" This is a cry that is a "hit" in every set; and the Boarders always seemed to have an excuse for a "get-together." Father Smith, the kind, and gentle Boarder Master was "taken in" by the pleadings and "threats" (?) of his subjects on several occasions. The pictures on this page were taken at one of the informal gatherings.

Refreshments were always an important feature of the Boarder Parties. Both Staff and Students were well cared for by the Senior Boarders.

Cam Killoran, the "Master of Ceremonies," poses with one of his junior assistants, Pat Livingston from Tillsonburg, Ontario.

Father Smith, third from the left, leads the St. Clair House Prefects in one of their Barber Shop Quartette musical selections. Others in the picture are Mr. "Ted" Sullivan, Mr. R. Dionne, and Father Iredale, Assistant Prefect.

Since this was a Boarder Party, proceedings always began with food, closed with food; and, of course, there was food at intermission. If Cam isn't careful he'll be wearing a tray-full of cup cakes.

It seems as if the entertainment was of high calibre. Expressions on the faces of the boys in this picture all depict fun and approval.

THE GRADUATING SAINT MICHAEL'S 1963

CLASS OF
COLLEGE SCHOOL

Under the direction of Father Whelan, the Student Council organized and produced the Student Activity Assemblies during the past year. The entertainment provided by several of the organizations in the school ranged from the ridiculous to the sublime. The St. Clair House Drama Society supplied the buffoonery for the Football Pep Assembly. The Music Department presented a "Pops Concert" to advertise the Christmas Band Concert; and this gathering in the gym was a highlight of the pre-Christmas meetings. Perhaps the highlight of the year was the "Music Man" Assembly. Mr. Guerriere and his Quartette joined the popular Diane Beauvais on the stage to enthrall both the Staff and students with their magnificent musical talent.

Captivating music was played by Mr. Dean Whalen on the organ whenever he appeared as guest artist at our assemblies. Many thanks, Dean.

A "hen" party!

A section of the student body at one of the popular Student Activity Assemblies.

Mr. John Guerriere and his Quartette accompany Diane Beauvais when she appeared at the "Music Man Assembly." She captivated her all-male audience with her rendition of "Goodnight My Someone" and "Till There Was You" which she sang so beautifully at all of the performances of the most popular of all of the Drama Society's productions of recent years.

The remaining pictures on this page were taken at the "Beat-Del-Assembly." The feature attraction at this Assembly was the production presented by the St. Clair House Drama Society. It was a great "hit;" and all those who were present were fortunate indeed.

STUDENT COUNCIL ELECTIONS FOR 1963

Election Day in the gymnasium. Some fun!

President-elect Nick Ciavarella making his acceptance speech.

A musical group from the Concert Band entertained during the two and one-half hour show.

Frank Llusa — one of the many performers.

Don Giroux and Mike Mulhall cutting capers for the amusement of all present.

André (JFK) Dempsey made a big hit as Campaign Manager for Claude Tanguay.

As the campaigners saw the "decorations" from the stage.

Joe Pastor and Wally Stanowski during one of the "wild" scenes on stage.

The Chorus Line with "Junior" Byrne at the "mike"

Ken LeClaire interviews a man on the street, Joe Pastor, regarding hockey play-offs in the month of May.

John Gorman receives preferred treatment as he approaches the stage to make his campaign speech.

On the following day the student body awaits the announcements as to the results of the elections.

Wally Stanowski and Gary Smith take the count and lose the "Rasslers" mug in the closing skit of the election ceremonies.

Old Boys of Saint Michael's College School welcome Archbishop Flahiff when he visited Saint Michael's for Academic Award Day.

Father Mauriee Taylor prepares his classes and grades your papers here in the peace and quiet of his room in the Residence.

Father David Bauer of St. Mark's College in the University of British Columbia preached the Senior Retreat. Seen with him are David O'Connor, Greg Sorbara, Joe McGoey, Miro Luvrie, and John Walker.

Very Reverend Joseph C. Wey, C.S.B. Superior General of the Basilian Fathers.

Philip Halloran, selected by his classmates as the outstanding boy at St. Michael's in 1962, receives the Spiritus Trophy from Bishop Marrocco. Waiting to congratulate Philip are Father John Kelly, President of the University of St. Michael's College; Father M. Sheedy, Principal of St. Michael's College School; and Old Boy William Allen, Q.C., Chairman of the Metropolitan Board of Toronto.

Monsignor L. F. Barnett, D.P., V.F. congratulates a prize winner at Saint Michael's on Academic Award Day.

Father Vincent Thomson, C.S.B., Pastor of the Holy Rosary Church, presents Michael Lemche with a Scholarship for Grade Ten which he won with an average of 92.4% at the end of Grade Nine.

His Excellency The Most Reverend Sebastiano Baggio
The Apostolic Delegate to Canada

The Double Blue Ball Committee - 1963

Hugh O'Neill and Miss Pixie Duggan; Claude Tanguay and Miss Janice Wherry; James McGuigan and Miss Sharon Keough; Nicholas Ciavarella and Miss Mary Walsh; Julius Puodziukas and Miss Lynda Brown; Joseph Toby and Miss Patricia Smith.

Dancing in the Gym after a Skating party in the Arena. The Student Council sponsored many activities during the past year, but none were more enjoyable than the Skating Parties which were held in S. Michael's Arena. After a couple of hours on the ice, the happy groups doffed their blades and donned their sox to hop, and jive, and twist for another hour or two. Happy Days!

The popular Sock Hops at Saint Michael's were always well-attended. This is a section of the large crowd that enjoyed the Hallowe'en Party.

Claude Tanguay, a member of the Student Council, with the Disc Jockeys at the Pre-Christmas Sock Hop.

President Nick Ciavarella welcomes two members of the "Fair Sex" to one of the Hops sponsored by the Council.

Members of the Junior Sodality raise funds for their organization by selling refreshments during Intermission at one of the dances.

Father Leo McGrady takes time out to enjoy a few pleasant moments with his niece during the intermission of the January Hop.

Father Penny and others enjoy Franciso Medal's embarrassment because he has to admit to but fifteen years of age. The age limit at Sock Hops for boys is sixteen years. Come back next year, Frankie.

Jim Keon and the lovely Denyse Carton enjoy each other's company at the Sock Hops which they attended regularly.

Sue McKendry cuts in on Little "Mo" Woodcroft during a "jive" session with popular Joe McGoey.

Peter McGoey and "Music Man" usherette Mary Trudeau at the Hallowe'en Party.

Jack Combs and Jane Riddell smile for the "birdie" in between dances at an after-skating party dance.

Find me. I must be there. It's a Double Blue Sock Hop.

THE DOUBLE BLUE BALL

"La Vie en Rose"

Master Artist Paul Kavanagh and an assistant from Notre Dame High School work on one of the murals for the Ball.

Joe (Student Council) Toby and Joe Perecki climb the Eiffel Tower as they complete their "center-piece" for the Ballroom Floor.

Forty feet long and twelve feet high was the Arc de Triomphe mural designed and painted by Paul Kavanagh.

Artists and carpenters at work on decorations for the Parisienne Theme of the Double Blue Ball.

Official photographer, Mr. John Maiola, invades the privacy of "The Powder Room" to catch these lovely ladies just before they join their escorts to tip-toe down the Reception Line.

School Officials, Patrons and Patronesses join the Student Council Members and their friends to welcome the guests along the Reception Line.

Happy couples meet in the Lounge for refreshments during intermission.

Miss Jane Riddell of St. Joseph's (Morrow Park) poses with her escort, Brian Burnie, at the beautiful shrine of the Blessed Virgin situated on the balcony overlooking the gaily decorated Ballroom.

Gendarmes guard the entrance to the Arc de Triomphe as Charles Schultz welcomes Miss Dianne Pompilio and accompanies her to a table at one of the "Side Walk Cafes."

Joe McGoey and Denyse Carton join Ron Alexson and Kathy Mifsud at another picturesque cafe while Maureen Woodcroft and Bill Cassidy enjoy a little joke while waiting for a table.

The Grand March whirls its way around the gaily decorated Eiffel Tower . . . Happy Days Are Here Again . . . La Vie en Rose.

Miss Marilyn Sheridan, the 1962 Queen, crowns Noreen Johnston as Queen of The Double Blue Ball, 1963.

Noreen, happily and humbly, accepts the honour as it is announced to the large gathering by Nick Ciavarella, President of the Student Council.

The Double Blue Ball, 1963, of Saint Michael's College School.

Miss Noreen Johnston, Loretto College School
Queen of the Double Blue Ball, 1963

Athletics

THE KERRY BLUES

THIRD ROW: Paul Mooradian, Mike Thompson, Bob Barron, Dennis Griffin, Tony DeCarlo, Mike D'Agustine, Joe Toby, Walter Winnik, Brian Grace, Charles Schulz, Mike Killoran. SECOND ROW: Angelo Delfino, Tom Greco, Gerry McGuire, Tom Spicq, Bill Pigott, Terry Gorman, Joe Brady, Joe DeCarli, John Combs, Paul Puma, John Govan, Paul McGowan, John Hill. FIRST ROW: Mr. Jack Fenn (Coach), Mike Colle, Gary Thoms, John Gorman, John Harris, Mr. M. Lavelle (Coach), Mike Martin, Brendan McCarney, Mike Bunting, Denis Mills, Mr. Dan Prendergast (Coach).

ON OFFENSE . . .

THE LINE: Brian Grace, Joe Brady, Garry Thoms, Joe Toby, John Harris, Joe DeCarli, Mike Calle. THE BACKFIELD: Terry Gorman, John Govan, Paul Puma, Gerry McGuire, Mike Martin.

ON DEFENSE . . .

THE LINE: Bill Pigott Dennis Griffin, Mike D'Agustine, Mike Bunting, Bob Barron, Walt Winnik, Charles Schulz, Dennis Mills. THE BACKFIELD: John Harris, John Garman, John Combs, Paul McGowan.

THE JUNIOR VARSITY

THIRD ROW: Bob Brock (Student Mgr.), Mike Belec, Bill Cassidy, Nick DeCarlo, George Heenan, Bill McNamara, Eugene Vincze, Mike Lecour, Chris Humphries, Peter Gorman, Don Puma, Jimmy Byrne. SECOND ROW: Gerry Livingston, Andy Gorrizzan, Don Sharpe, Ed Rosar, Cam Killoran, Bill Allen, Ed Nolan, Walt Switalsky, Tom Donovan, Charles Ruscica, Russ McNeil, Richard Wakely (Student Mgr.). FIRST ROW: Mr. W. O'Reilly, C.S.B. (Asst. Coach), John Rowberry, Doug Bannan, Pat Walker, Brian Dunn, Bill MacNeill, Father R. Volpe, C.S.B. (Coach), Jim Young, Bill Kaschuk, Don Bannan, Terry Murphy, Sal Borraccia, Mr. P. Fremeau, C.S.B. (Asst. Coach).

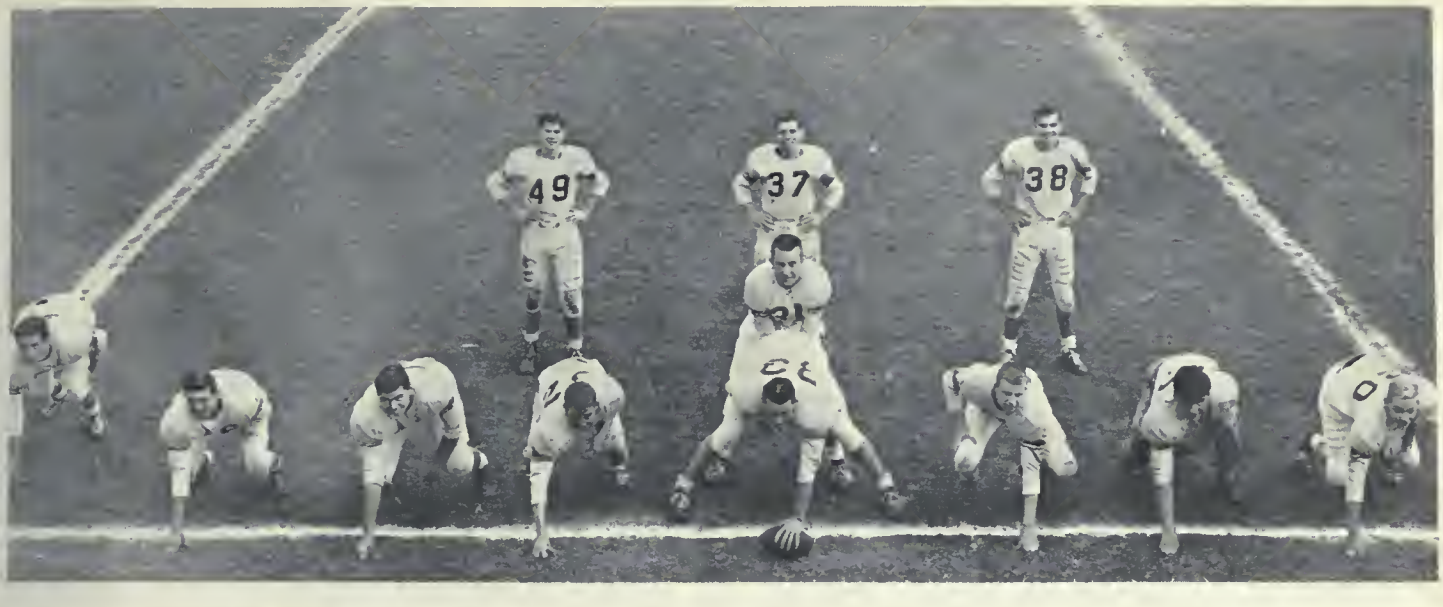

ON OFFENSE . . .

THE LINE: Tom Donovan, Bill Kaschuk, Gerry Livingston, Ed Nolan, Jim Young, Eugene Vinczel, Brian Dunn. THE BACKFIELD: Andrew Garrizzan, Bill MacNeill, Chris Humphrey, Charles Ruscica, Bill Allan.

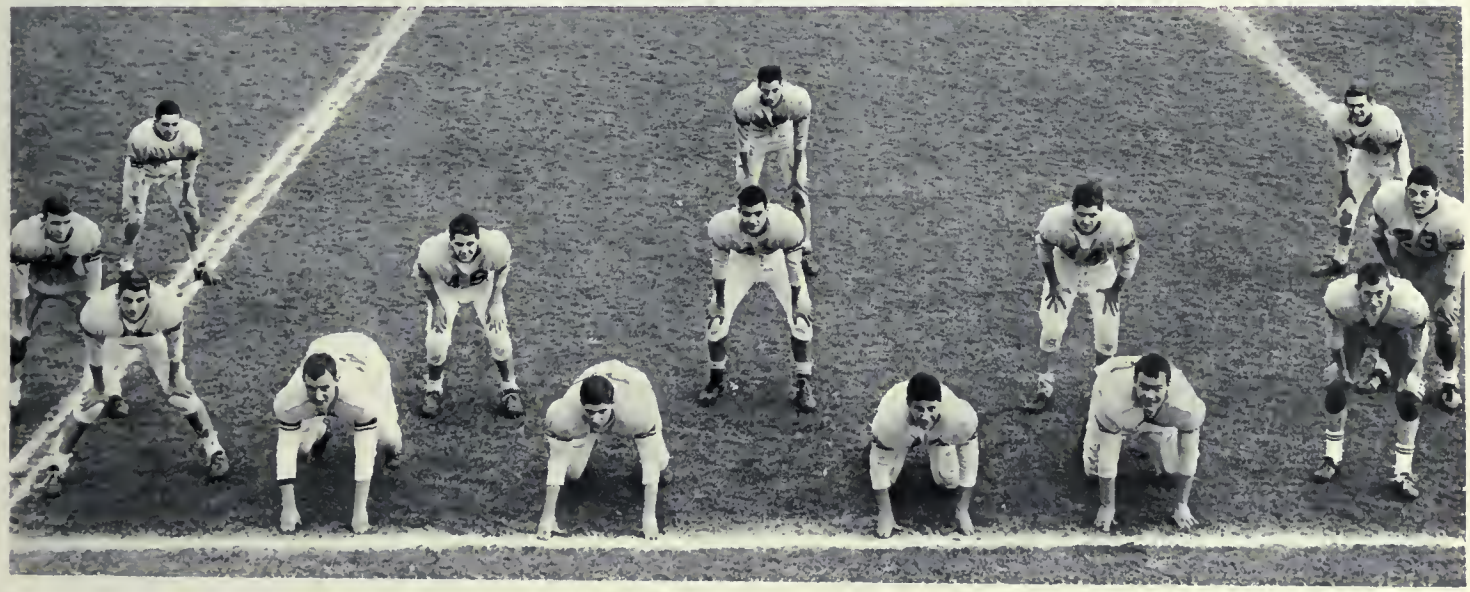

ON DEFENSE . . .

THIRD ROW: Peter Garman, Cam Killoran, Tom Donovan. SECOND ROW: Mike Belec, Dan Bannan, Sal Barraccia, Doug Bannan, Bill Cassidy. FIRST ROW: Tom Murphy, Pat Walker, Nick DeCarlo, Dan Puma, Ed Rasar, Mike Lecaur.

A section of one of the large crowds whooping it up for the Kerry Blues and the Junior Varsity.

Pete Mahovlich outruns the opposition to score for the Juniors against St. Jerome's of Kitchener.

Bill Allen breaks a tackle to continue on with Cam Killoran ready for a lateral.

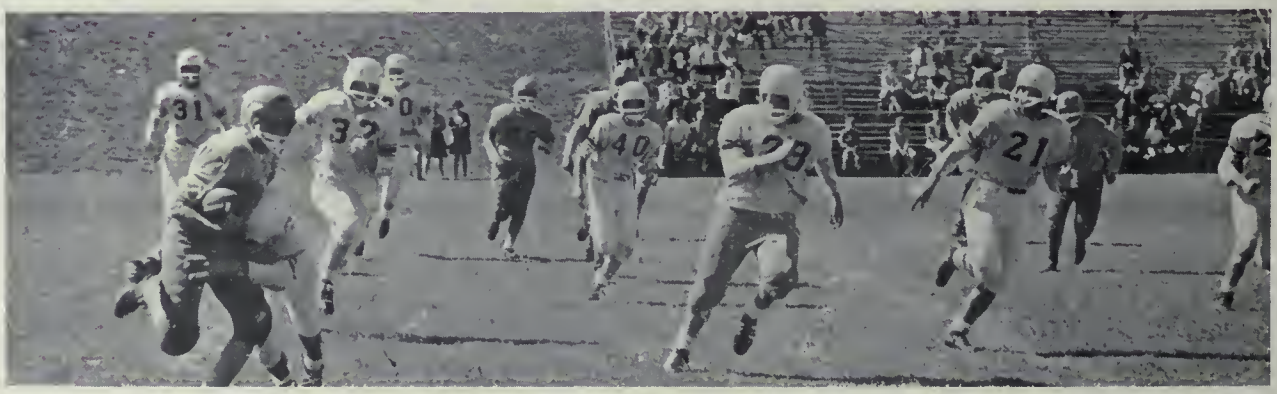

St. Mike's forward wall moves in to smother the opposition for a big loss.

THE KERRY BLUES IN ACTION

THIRD ROW: Mike O'Brien, Mike Rutsey, Joe Newton, Steve Guiliani, Tom Hegarty. SECOND ROW: Jack Rosati, Charlie Carrigan. FIRST ROW: Ralph Renzetti, Nick Slawson, Mike Nodello, Brian Regan, Greg Kealey.

BANTAM FOOTBALL

The Football Season for the Bantams was an interesting and a successful one. Much of the credit for the success must go to the coaching staff which worked long hours teaching the "greats of tomorrow" the fundamentals of the game as it is played today. In the picture to the left is Elias Zarou who was injured early in the season. With him in the picture are Mr. Tim Donovan (Coach), Bill O'Rourke and Andy Culligan (Co-Captains), Mr. Ted Sullivan (Coach) and Head Coach Father Art Holmes.

Below and to the left is the Offensive Team: Backfield: Mike Dolan, Dave Cherevaty, Andy Culligan, Bill O'Rourke, Jim O'Reilly. The Line: Mike Dolan, Ron Posivy, Charlie Gregory, John Schunk, Tom Regan, John Shea, Ron Pitts.

Jack Velanoff

CHAMPIONS . . . THE TIGER CATS
(Coach—Mr. Robert Demaline)

SENIOR HOUSE LEAGUE FOOTBALL

THE ARGONAUTS
(Coach . . . Mr. Paul Burns)

THE ALOUETTES
(Coach . . . Ted "Gump" Anderson)

THE ROUGHRIDERS
(Coach . . . Mr. Robert Butler)

THE LIONS . . . CHAMPIONS
(Coach . . . Father M. Sheedy)

INTERMEDIATE HOUSE LEAGUE

THE ESKIMOS
(Coach . . . Father J. Egsgard)

THE STAMPEDERS
(Coach—Father Penny, in absentia)

THE LIONS
(Coach—Father M. Tardif)

Father Sheedy gives a "Pep" talk at half-time to his Champions.

Serious Business!

The Eskimos and the Blue Bombers in action.

JUNIOR HOUSE LEAGUE FOOTBALL

THE GOLDEN GAELS
CHAMPIONS OF 1963
COACHES—ANTHONY UCCI
BILL RUTSEY

THE MUSTANGS
THE RUNNERS-UP
COACH—FATHER GORMAN

THE REDMEN
COACH—DAVE PRENTICE

VARSITY BLUES
COACH—MIKE FOLEY

Action in the Junior House League

More of the same in the Senior House League

Even the Official is in good form for this one.

Rummage Sale on the Campus.

Father Sheedy and the Intermediate Champions celebrate their victory in the Old Boys' Room.

From October until April the Saint Michael's Arena is a beehive of activity. This is the "home" arena for all teams which represent Saint Michael's. The House League games are played before and after the regular school day, and the Physical Education Classes are held on the ice during the winter months. The Student Council Skating Parties, the Powder Puff games, Benefits, and of course, the Faculty-Senior All Stars games are all held at our Arena. The Classroom section of the Arena houses our famous Music Hall and the Manual Arts Department.

Peter Wilmhurst

Wayne Ward

Paul Raino

SAINT MICHAEL'S BANTAM "A"

Pat Walsh

Charlie Corrigan

Larry Fullan

Frank Rosar
(Manager)

John Marks

Fother A. Holmes
(Coach)

Mike Grace

Barry Duggan (C)

Ron Pitts

Peter Lannan and Jim McCarthy get set for action in enemy zone.

Paul Gomsby

BANTAM "B"

Elias Zarou

Jim McCarthy, John Counter, Paul Bachelor.

Jack Rosati, Fred Merlocco, Jim Stewart.

John Williams, Terry Slattery, Bob Tobin.

Father M. Tardif
(Coach)

Joe Brisbois, Peter Lannan, John Pickernell.

Joe Brisevac.

Brian Hadgins (C)

Mike Dolan

Jim Mitchell

Terry O'Hara

John Fogarty

Brian Galbraith

Jim O'Reilly

Bob Kmiec

Jim Burns

Brian Philbrook

Don Maher
(Manager)

The 1963 Minor Midgets

Bill O'Rourke

Father Ted Flanagan
(Coach)

Lawrence Berube

Ed Buchman

Mark Tonus

John Bear

Mike Grant

Mike Duggan

Bill MacNeil

John Walsh

SAINT MAJOR 19

Paul Heenan

Tim Belliveau

Brian Dunn

Charlie Hodgins

John Costello

Andy Culligan

John Szpik

MICHAEL'S MIDGETS 63

Father Leo Munnelly
(Coach)

Nick Slawson

Peter Brady

Dave Cherevaty

Licio Cengarle
Gerry McGuire

Tom Miller
Dennis Mills

Walter Winnik
Michael Foley

Brian Fullon
David King

THE MINOR JUVENILE "A" 1963 T.H.L. CHAMPIONS

Joseph McGaey
(Manager)

Mr. Wayne O'Reilly, C.S.B.
(Head Coach)

Alan Long
(Manager)

Michael Lecour

John Lee

Tom Donovan

Mr. J. Younder
(Ass't. Coach)

The Jack Hoey Memorial Trophy won by the Minor Juveniles of Saint Michael's College School.

Father Leo Munnelly, C.S.B.
(Coach—Major Midgets)

Bert Holmes

"Horse-play" during a practice session.

Joseph Brady
Right Wing

Father R. Volpe
Coach

John Henry
Goal

SAINT BUZZERS

Brian Grace
Centre

Terry Gray
Right Wing

John Harris
Left Defense

John Jaquemain
Goal

Top: Gary Monahan (18) and brother Pat (11) close in on Chalet's citadel. Bottom: Frank Micallef (7) scores after one of his scintillating plays.

Frank Micallef
Centre

Gary Monahan
Right Wing

MICHAEL'S 1963

St. Michael's Band opens the hockey season with a salute to the Queen.

John Britton
Student Mgr.

James Young
Right Defense

John Scandiffio
Centre

Mike Sobeski
Left Wing

Mike Sullivan
Left Wing

ST. MICHAEL'S COLLEGE SCHOOL
LIBRARY

HOCKEY ACTION IN THE T.H.L.

The Buzzers start the opening game against the Neil McNeil squad from East Toronto.

Major Juveniles play in enemy territory.

More Buzzer action.

Little Margaret on one of her frequent visits to the St. Michael's Arena.

The Major Midgets line up for face-off in opponents zone.

Excitement was the order of the day when the Little Bantams took the ice.

Fred Merlocco sinks one in game against Del.

More Bantam "B" action.

The Major Midgets are at it again.

Buzzers come close at McNeil crease.

The Bantam bench during one of the exciting contests.

Peter Mahovlich
Major Juveniles

Rocky Delvecchio
Major Juveniles

Bill Madott
Major Juveniles

Dan Sharpe (C)
Major Juveniles

Don Fraser
Major Juveniles

Pat Monahan
Major Juveniles

Father Sheedy extends an official welcome to Tony Fritz and his father on the occasion of the "Tony Fritz Benefit" which was held in Toronto during the month of February.

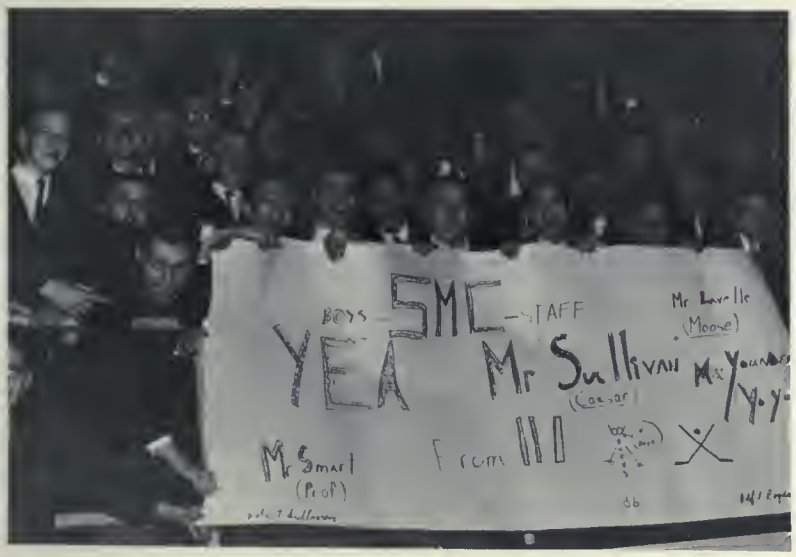

It was a lot of fun for all! A section of the large crowd which jammed the Arena is shown with one of the many banners on display during the fracas.

The Faculty team on one of its many forays into enemy territory during the third period bombardment of the enemy citadel.

Saint Michael's College School rallied around the organizers of the Tony Fritz Benefit at Maple Leaf Gardens when the Neil McNeil Maroons played host to the Hamilton Red Wings of the O.H.A. On the following day at Saint Michael's Arena another "benefit" was held for Tony when the Senior "All-Stars" at St. Michael's once again challenged their teachers to a game of "shinny." And once again the well-conditioned members of the Faculty scored a popular victory over the "boys." On the short end of a 5-2 score going into the third period, the older and wiser members of the Faculty came through with a whirlwind finish to outscore their weaker opponents five to nothing and once again emerge victorious.

Father "Doc" Megan, the "energizer," was well-equipped to take good care of the Faculty players when they returned to the bench after taking 1½ spins (?) around the large ice surface; and for some of the older Fathers it must have been terribly large.

Tony Fritz was the game referee. At the centre ice at the end of the first period, he thanks Father Sheedy, the students (here represented by President Nick and Sports Rep. Hugh O'Neill) and all of his friends for the hospitality and the financial assistance which he received on this wonderful occasion.

ACTION IN THE HOUSE LEAGUE

6
2
12

Number 9
Duck Duff

Dave Keon
Number 14

The Graduates of Saint Michael's College School, and the "Majors" of other years, have been well-known along the hockey lanes. But none have sparkled more than those whose pictures appear on this page. The "Big M", Tim, Dickie, Dave, "Red", and now Andre are names that are familiar to all hockey enthusiasts. These young men have led the Toronto Maple Leafs to great heights during the past few years.

Tim Horton
Number 7

Frank Mahovlich
Number 27

Andre Champagne
Number 18

Leonard "Red" Kelly
In dark jersey

"Twinkle Toes"

There are foreigners among us!

THE POWDER PUFF GAME

The Second Annual Powder Puff Game was held again this year at Saint Michael's Arena; and once again the girls packed them in. Sorbara and Volpe were the brains (?) behind the St. Joseph's bench while Puma and Shanahan directed the destinies of the young ladies from Loretto. Once again St. Joe's outscored Loretto, but it was an exciting contest throughout. In the closing minute of play Loretto took out their goalie and almost tied the score, but the final shot hit the goal post. The smartly attired Cheerleaders of Loretto inspired their Pom-Pom waving cheering section with their enthusiasm; and they won the hearts of both friend and foe.

Coaches, Captains and Assistant Captains of the two teams appear in the pictures at the bottom of the page.

A group of grid-warriors before they took to the court for the big game.

The Kerry Blues took to the Basketball Court during the month of January and "thawed" out the Junior Basketball Team in an exhibition-benefit tilt. A large crowd assembled in the gym for this encounter and the antics of the football team entertained the onlookers even though their court tactics left much to be desired.

"Miss Basketball of '63" (Joe Toby) makes a few adjustments before taking to the court.

It was a formal affair and Bill Pigott came dressed for the occasion.

Frustration! Disappointment! Anxiety! Supplication! Facial expressions on the side-line cheering section.

THIRD ROW: Jim Dignan, Carl Glatt, Paul Mooradian, Romasn Bukata. SECOND ROW: Mike Pittana, Mike Livingston, Frank Sappalsa. FIRST ROW: John Govan, Arunas Sleykas, Barry Anthany, Tony Pravisionata.

John Govan

THE BLUE RAIDERS OF SAINT MICHAEL'S 1963

Barry Anthony

Frank Sappelsa shows good form in Ottawa Invitational Tournament. Roman Bukata is number 34.

Mr. Mike Lavelle, Coach of Saint Michael's Blue Raiders, receives congratulations from coach and Cheerleaders from T. L. Kennedy Collegiate.

Tony Provisionato—Raiders fine guard.

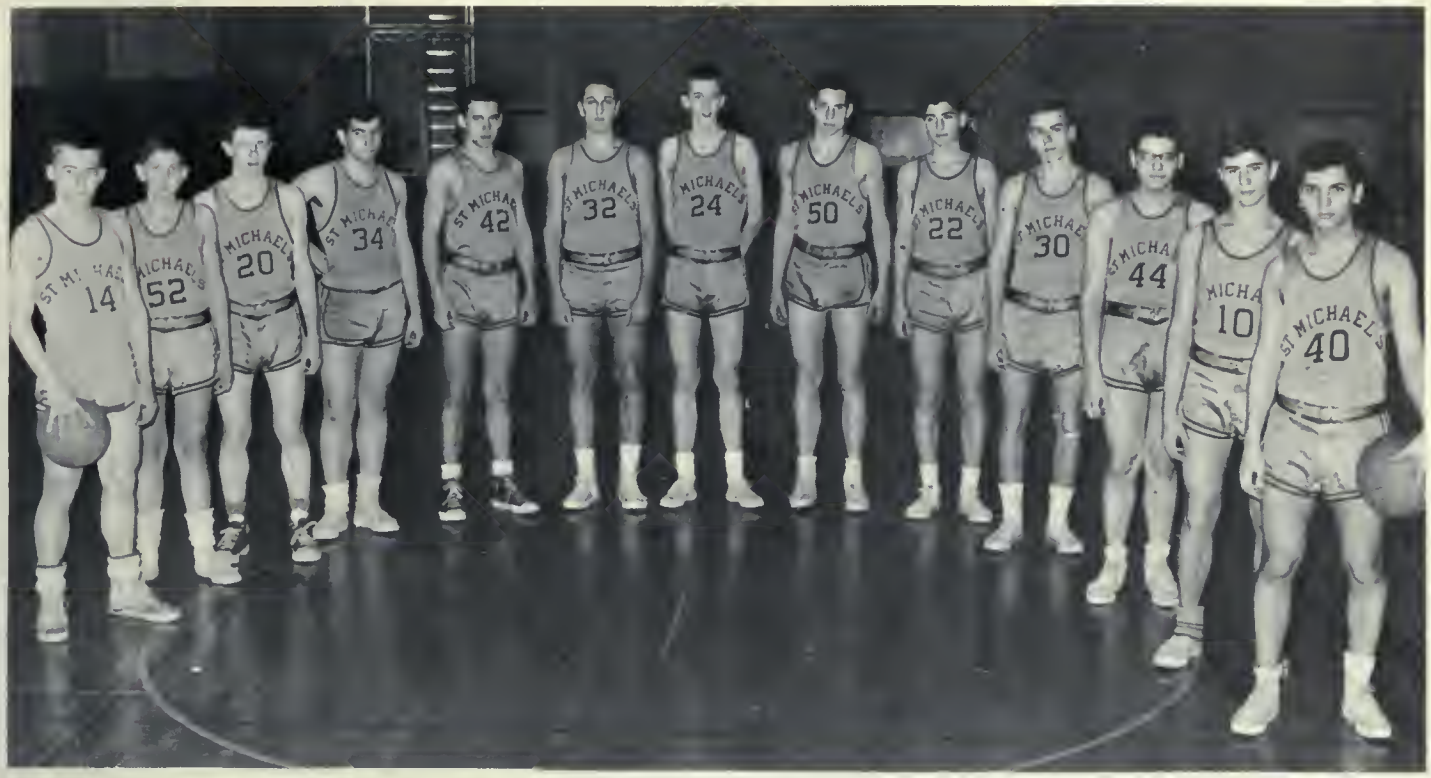

Gerry Livingston, Ramunas Tamulionis, Ron Lawrence, Toni DiFlorio, Denis Penfold, Mike Pittana, Carl Glatt, Cam Killoran, Bill Szandrovits, David Stacey, Luigi DiVirgilio, Paul Rackham, Pat Duco.

JUNIOR

SECOND ROW: Mike Pittana, Mr. Jack Fenn (Coach), Carl Glatt, Thomas Regan (Student Manager), Dennis Penfold. FIRST ROW: Pat Duco, Gerry Livingston, Ron Lawrence, Toni DiFlorio.

BASKETBALL

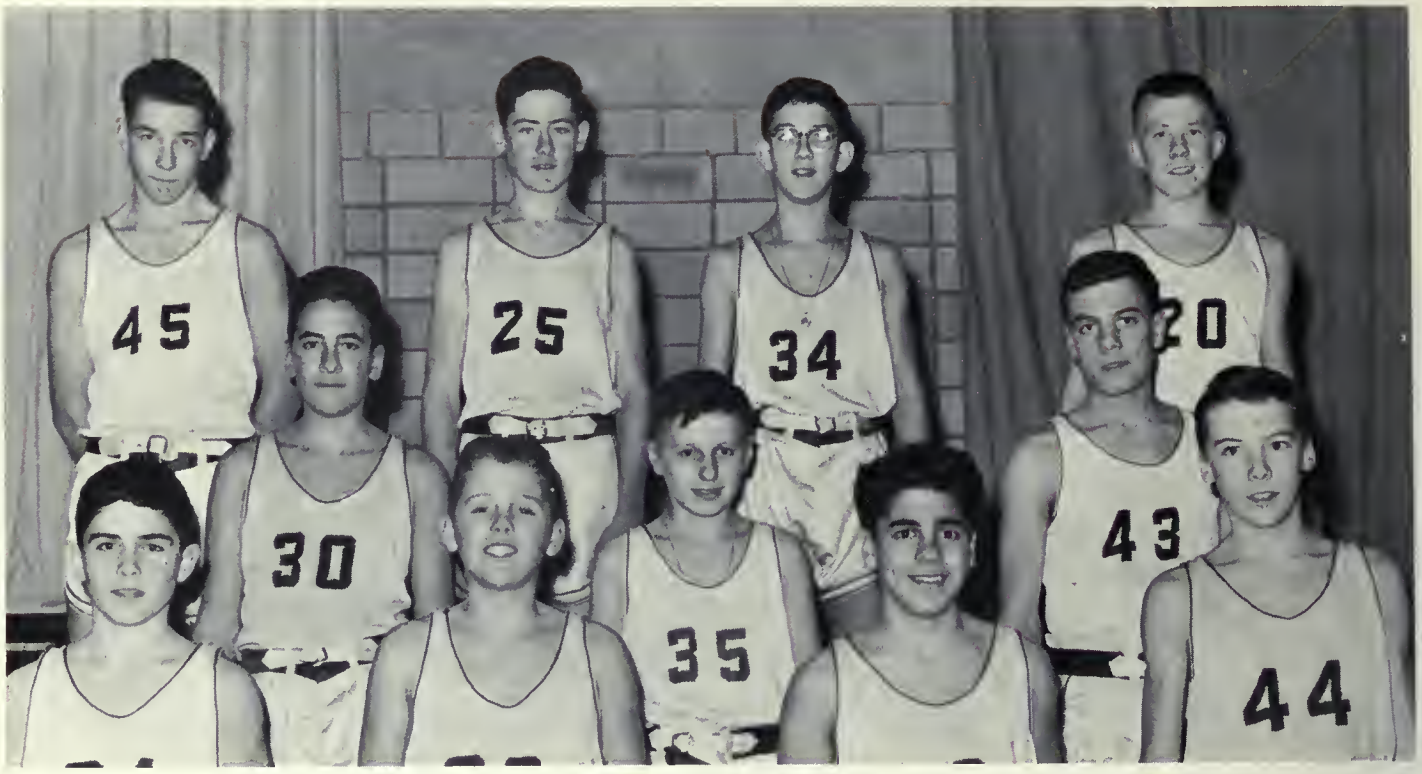

THIRD ROW: Gord Burns, Gene McEleney, David Rache, Gerry Lynch. SECOND ROW: George Jacob, Frank Rehak, Jack Velanaff. FIRST ROW: Cliff King, Pat Livingston, David Cecy, David Wakely.

THE MIDGETS

Cliff King, Gene McEleney, Gard Burns, David Roche, Jack Venanoff, David Wakely.
Coach: Mr. Dan Prendergast.

MIDGET ALL-STARS

Graduates

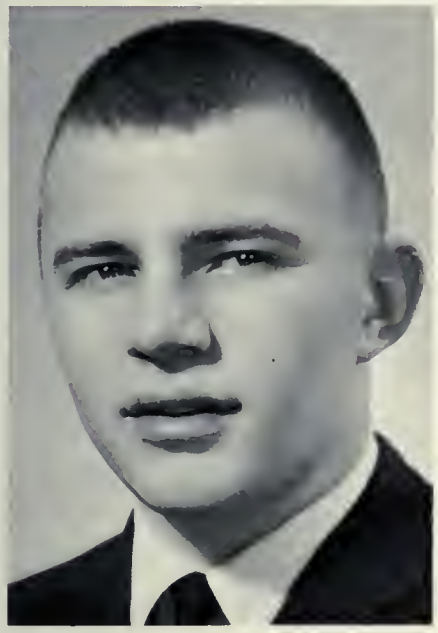

Julius Puodziukas
Vice-President

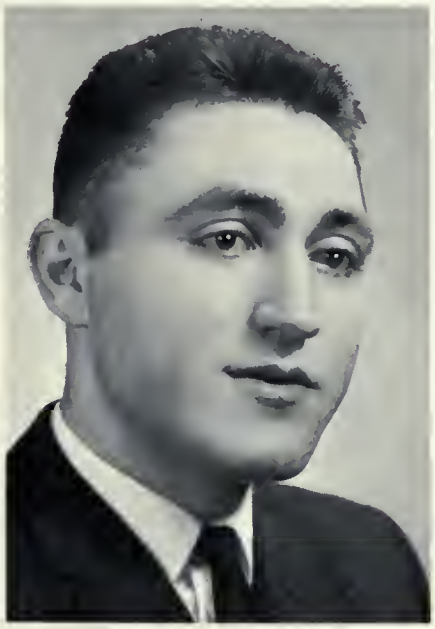

Nicholas Ciavarella
President

Claude Tanguay
Secretary

James McGuigan
Treasurer

Hugh O'Neill
Athletic Representative and Business Manager of "The Tower"

Joseph Toby
Grad Representative

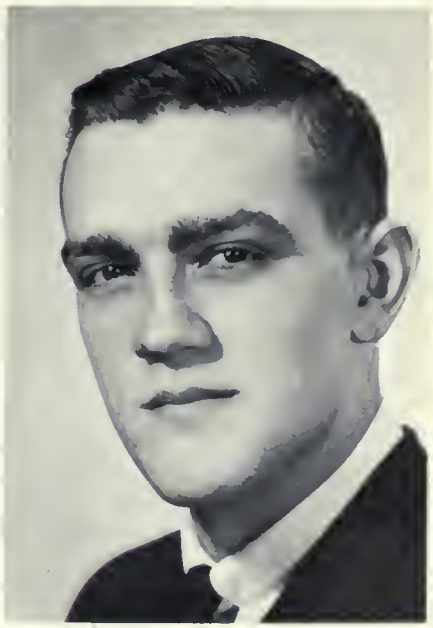

Gerald Doyle

Edward Coppelli

John Walker

Thomas Kaschuk

Paul Loftquist

Gary Mammoletti

Michael Giza

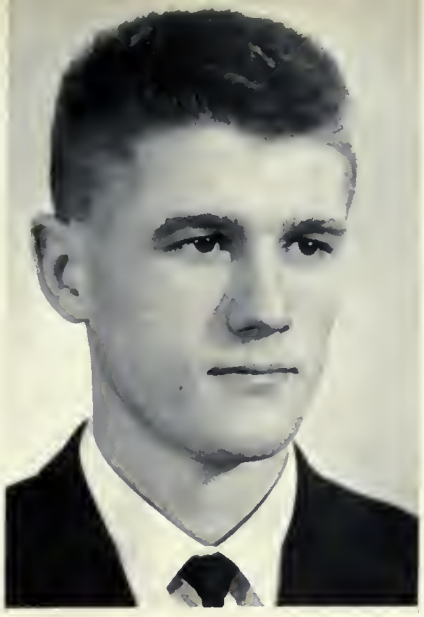

Robert Cameron

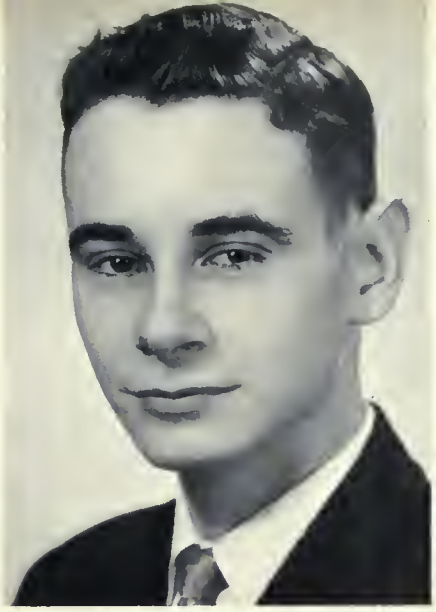

Bruce Mutter

Robert Baron

James McKendry

Peter Deguerre

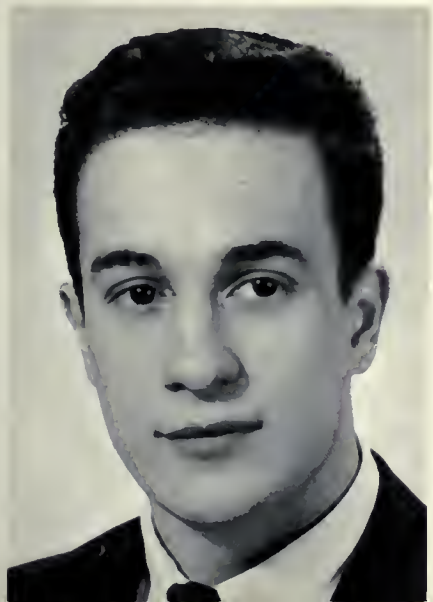

William Modott

Carlo Magi

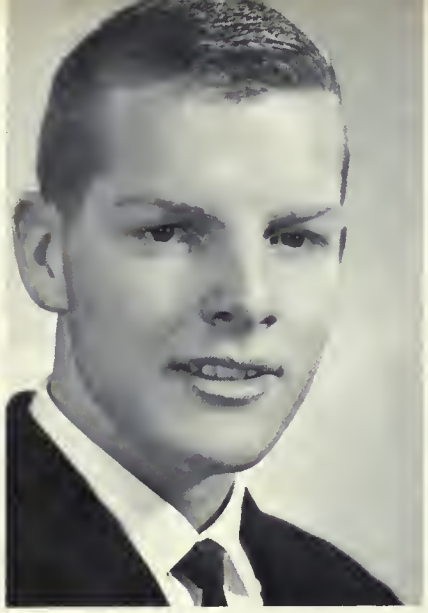

Michael Livingstan

Patrick Glancy

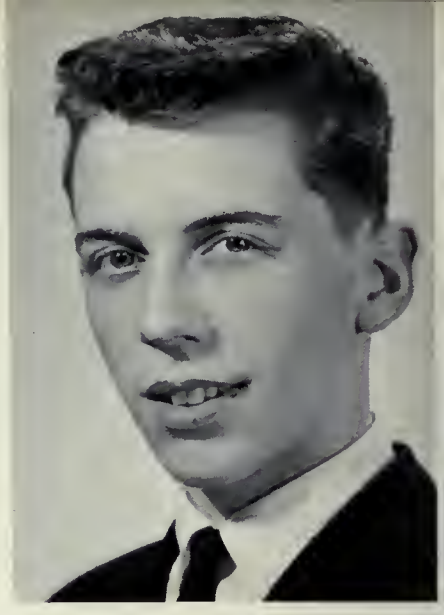

Robert McKenzie

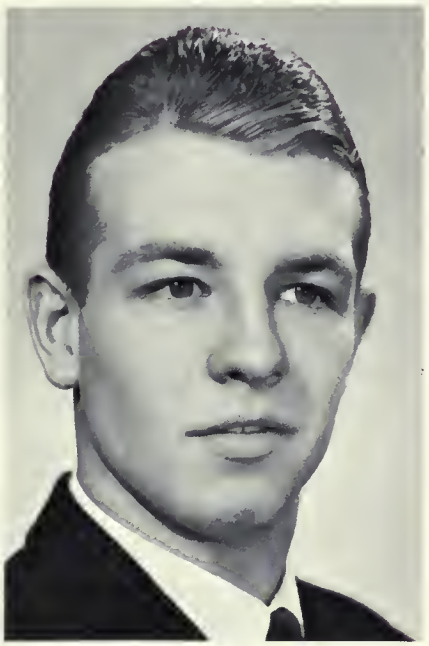

George Baranieki

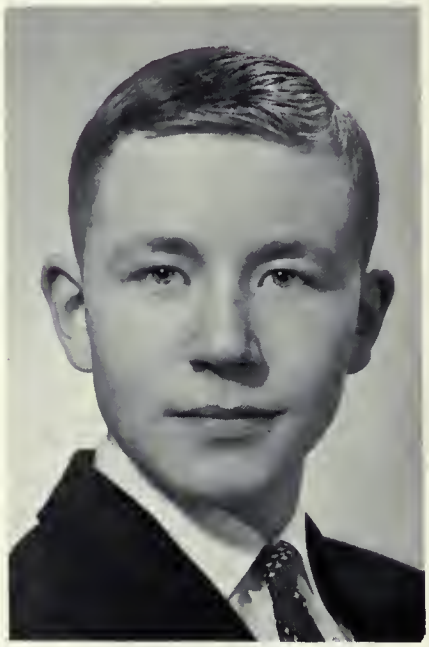

Peter Ramsden

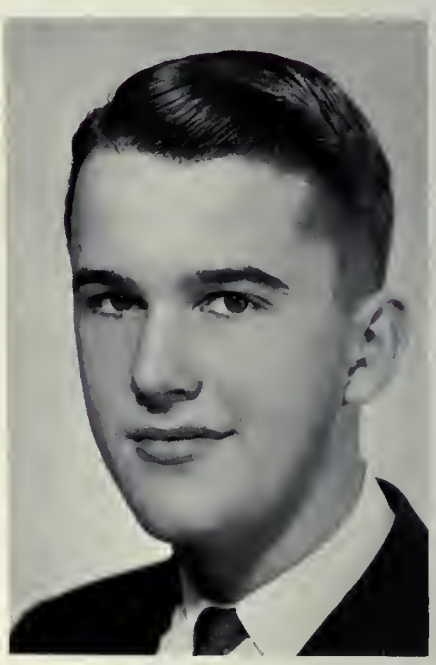

David Young

Simon Waegemakers

John Fox

William Mowatt

Patrick Monahan

William VanHuyse

Albert Sorrenti

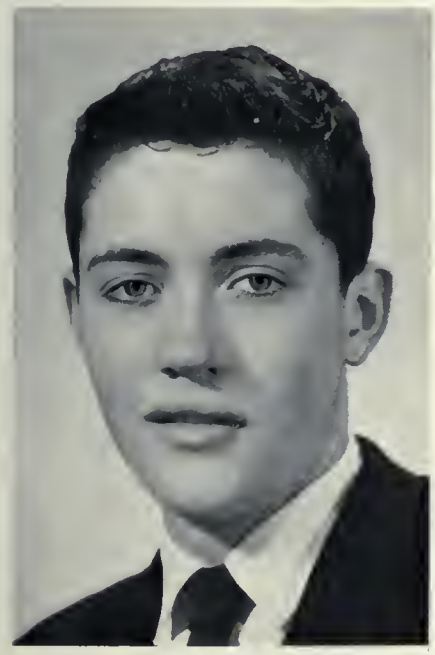

Don Shanahan

Angelo Delfino

John Mather

Richard McEwan

Peter McCarney

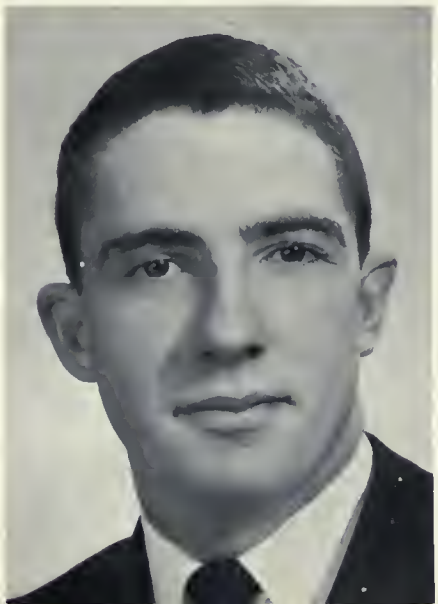

James Smith

Richard Moore

Paul Kavanagh

Michael Faught

Anthony Provisionato

Jan de Lat

Robert Curran

Robert Dery

Hugh Carroll

Paul Duncan

Michael Matthews

Michael Killoran

Hubert Schaefer

Herbert Boehm

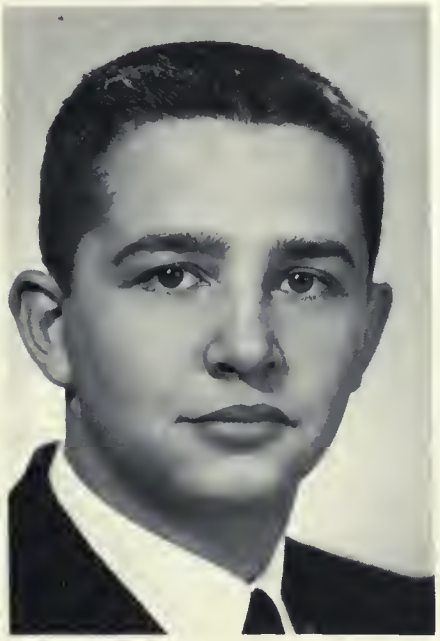

Michael Foster

Gary Whibbs

Don Truscello

Robert Butler, C.S.B.

Brian Fullan

John Harris

Michael Feheley

Terry Goldwin

Paul Sheehan

Stewart Laverty

Michel Dumais

Joseph Shearin

Edward Smith

Barry Anthony

Gerry Brioux

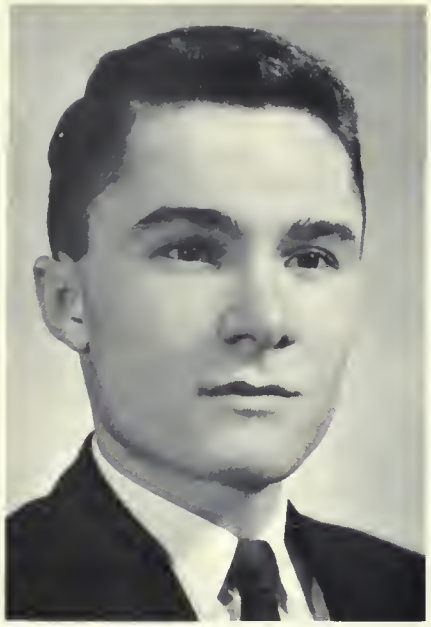

Kenneth Cushman

James McCarron

Terry Hutchison

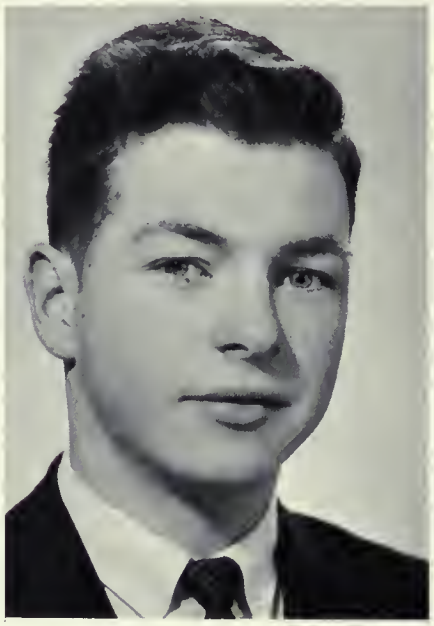

Gerry Marsh

Warren Wakefield

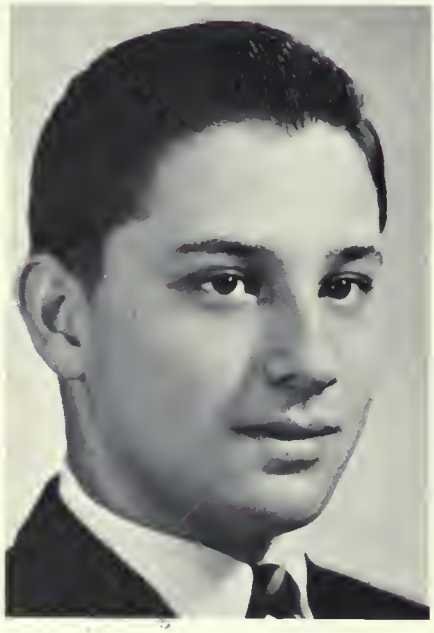

Leo Barros

Michael Sullivan

Richard Puccini

Frank Pica

James Culnan

James Dignan

John Govan

Lawrence Dietrich, C.S.B.

Angelo Diana

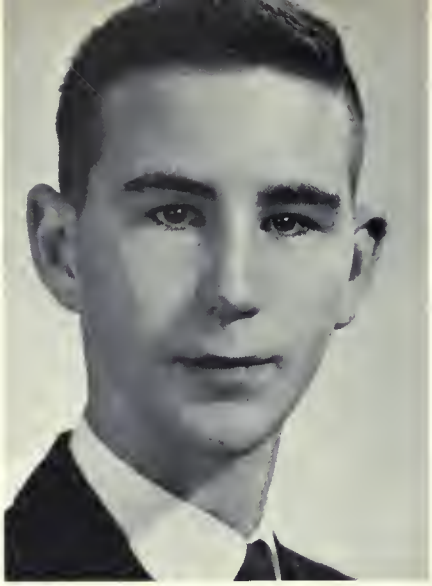

Peter Bachelor

Gailius Skrinskas

Norman Morra

Joseph Bova

William Boehler

Gregory Sorbara

Robert Barrowclough

Gary Duckworth

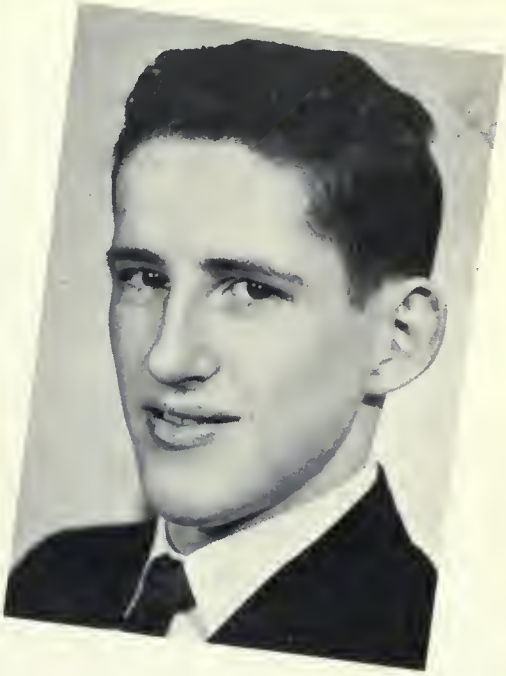

Fergus Delaney

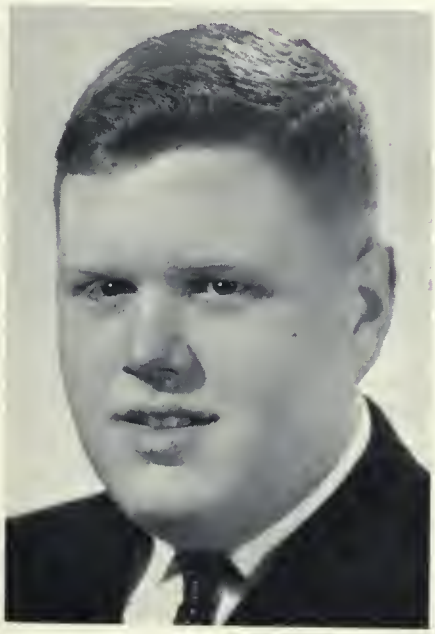

David Staines

John Miles

Robert Dungan

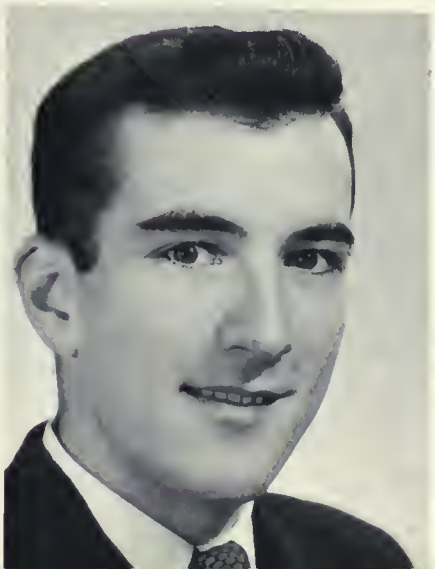

Leslie Soltay

When the young Italian takes leave of his beloved shores, steeped in history and in tradition, he breathes a reluctant "arrivederci". The Irish lad can scarcely summon up a devout "God Bless You" as he sees his Emerald Isle fading from his misty vision. As the Hawaiian native watches his enchanted island melt into the sea, he hears in the tumbling surf, that song at once happy and sad, "Aloha".

Immortalized in song and story, in every part of the world, in every language, partings have the same characteristics of joy and sadness, pride and humility. We, the Graduates of 1963, have these same feelings in our hearts as we say, in our language, to our school, to our teachers, and to one another . . . "Farewell".

Our prayer has been, and it is today, that Our Divine Lord, through the intercession of His Blessed Mother Mary, Our Mother, the Queen of the Holy Rosary, will bestow upon our Alma Mater His special blessings today, tomorrow, and every day.

"Arrivederci!" "Aloha!" "God Bless You!" Fare . . . Well!"

Rocco Delvecchia

Gerald Duda

Classes

THIRD ROW: Terry Goldwin, Peter Ramsden, Robert Dery, Edward Fox, Kenneth Cushman. SECOND ROW: Michael Livingston, Joseph Shearin, Donald Giroux, Bruce Mutter, John Miles, Robert Barrowclough. FIRST ROW: Gerald Doyle, Richard McEwen, Angelo Delfino, Gregory Sorbara, Emile Nucho.

GRADE THIRTEEN . . .

THIRD ROW: Michael Matthews, Richard Morra, Thomas Kaschuk, William Mowatt, Ralph Libby. SECOND ROW: Jan de Laat, Norman Morra, Michael Miville, Leo Barros, Fergus Delaney. FIRST ROW: Paul Lofquist, Edward Anderson, Robert Butler, C.S.B.; Lawrence Dietrich, C.S.B.; Herbert Boehm.

THIRD ROW: Simon Waegemakers, Michael Sullivan, Hugh O'Neill, Nicholas Ciavarella, James McGuigan, Albert Sorrenti. SECOND ROW: Barry Anthony, John Mattachioni, Patrick Glancy, Michael Feheley, Richard Anastasio, Bryan Fullan, Gary Duckworth. FIRST ROW: Gailius Skrinskas, James Dignan, Michael Giza, Joseph Valpe, Lawrence Pelliccione, Robert Dungan.

THIRD ROW: Gerald Brioux, John Walker, Gary Mammoletti, Francis Pica, William VanHuyse. SECOND ROW: Edward Smith, Robert Cameron, Michael Faught, Michel Dumais. FIRST ROW: John Harris, Robert McKenzie, Michael Foster, Donald Shanahan, Carlo Magi.

THIRD ROW: Paul Sheehan, Angelo Diano, John Mather, Peter McCarney, Edward Cappelli. SECOND ROW: Robert Curran, Robert Scollard, Peter Deguerre, Richard Puccini, Gary Whibbs. FIRST ROW: Warren Wakefield, George Baraniecki, Claude Tanguay, Julius Puodziuskas, Paul Puma.

SECOND ROW: James Smith, James McCarron, David Young, Robert Baron. FIRST ROW: Paul Duncan, William Madott, Terry Hutchinson, Jerry Duda.

SECOND ROW: William Baehler, Joseph Perecki, Patrick Monahan. FIRST ROW: James McKendry, Hugh Carroll, Joseph Bova.

SECOND ROW: Donald Truscello, Hubert Schaefer, James Culnan, Joseph Toby, David Staines, Stewart Laverty, Rocco Delvechio. FIRST ROW: Leslie Soltay, Michael Killoran, Gerald Marsh, Richard Maguire, Anthony Provisionato, John Govan, Christopher Sullivon.

Father John Egsgard, C.S.B., M.A. Head of the Mathematics Department, uses the Adding Machine to check his Grade Nine Home Work. Need any help, Father?

THIRD ROW: Peter DeVita, John Ciavarella, Edward Kamski, Chester Kamski, Michael MacNeil, Michael Duggan. SECOND ROW: Thomas Miller, Milt Dunnell, Brian Traynor, Terry Gorman, Ray Christopher. FIRST ROW: John Meehan, Brian Burnie, John Nevins, John Cannon, Cam Killoran, Walter Winnick.

GRADE TWELVE . . .

Industrious, aren't we? "I Wonder Why?" Could it be 114 at 12.20?

BACK: Terry Green, Joseph Quinto.
FRONT: Roman Bukata, Francis Kubath.

THIRD ROW: Richard Wakely, Bernard McKittrick, Larry Keith, Rick Mays, Hubert Wiets, Michael Sobeski. SECOND ROW: Gerrard Ferry, Kerry Meehan, John Jacquemain, Gary Arthurs, John Henry. FIRST ROW: William Pigott, Charles Schulz, Siegfried Balder, Henry Sliwinski, Steve Cherevaty, Victor Mikuc.

SECOND ROW: Francis Lato, Donald Bergeron, John Follet.
FIRST ROW: Jerry Holmes, Vidas Augaitis, Benedict Ceponkus.

BACK: Peter Muirhead, Arnold Lang.
FRONT: Joseph Boccia, Joseph DeCarli.

THIRD ROW: Dan Doyle, Gerry Livingston, James Long, Tobor Colley, Paul McGowan, Ted Juszczak, Terry McTague. SECOND ROW: Rene Dupuis, Robert Ward, Gerord McKenty, Paul Kelly, Michael Howard, Michael Chilco, Francis Vierra. FIRST ROW: Dennis Mills, Craig Nicol, Richard Pereira, Paul Mooradian, Dan Sharpe, William Newton.

THIRD ROW: Jacques Cote, Francis Ungard, John Scandiffio. SECOND ROW: William Allan, Philip Kenny, Michael Keyser. FIRST ROW: Michael D'Agustine, John Combs, Curtis McDonnell.

SECOND ROW: William McNamara, Joseph Green, Philip Baigent. FIRST ROW: Dan O'Brien, Larry O'Coin, Sal Borraccia.

THIRD ROW: Brian Donnelly, Thomas Buck, Vincent Liotta, James Jenkinson, Michael Belec. SECOND ROW: Michael Astill, Kenneth Rey, Harvey Milliauskas, Thomas Young, Douglas VonZuben. FIRST ROW: Michael Marcin, John Quentz, Thomas Peets, Robert Flanagan, John Tyrell, Saul Jaskus.

Yves Breda amazes his teacher, Mr. Lavelle, and his classmates, with his knowledge of Geometry.

THIRD ROW: William Cassidy, James Feren, Michael Harris. SECOND ROW: Stephen Lane, Akos Szakolaci, Jacques Rowberry. FIRST ROW: Jon Bourke, John Hynes, Gary Thoms.

THIRD ROW: Licio Cengarle, Michael Boyle, Arunas Slekys, David Dean, Nicholas DeCarlo, David Price. SECOND ROW: Michael O'Hagan, William Morrison, Russell Costello, Patrick O'Brien, Andrew Najder, Terrence Murphy, William Kaschuk. FIRST ROW: Brian Grace, Frank Soppelsa, Victor Vasis, Robert Bortolussi, Mark Kaczkowski, Alan Long.

THIRD ROW: Bert Holmes, Thomas Yamasaki, John Gorman, Michael Lecour. SECOND ROW: Russ McNeil, James Parsons, James Metzler, Peter Desrochers. FIRST ROW: Peter McSherry, John MacDonald, Paul Kavanagh, Robert Cameron.

THIRD ROW: Chris Knowles, Francis Dupuis. SECOND ROW: David Wierett, Paul Natale. FIRST ROW: Walter Switalsky, Don Alexson.

THIRD ROW: Arthur Galwin, Thomas Donovan, Jerry Bellomo, Stan Dobrowolski, John Hill, Stephen McCarthy. SECOND ROW: Frank Miscallef, Edward Puodziukas, Thomas Milner, John Kmiec, Anthony Kafun, Joseph McGoey, Donald Clement. FIRST ROW: Andrew Schwaim, Lawrence Swain, John Royer, John Glatt, John Visentin, Terrance Murphy.

THIRD ROW: Tim Belliveau, Lorenzo DiCecco, Mikos Pal, Ian Thompson, Brian Power, Charles Wyszkowski, Paul McAteer. SECOND ROW: Michael Flanagan, Louis Landreville, Robert Knott, Steve Murray, John Johnson, Joseph Brady, Larry Nardecchia. FIRST ROW: Peter Bachlor, Ross Robertson, Roman Fedyna, Michael Demaiter, Paul Colangelo, Michael Colle.

THIRD ROW: Philip Schmidt, Albert Kerek, Malcolm McKinnon, Thomas McGouran, Gregory Anthony, John Morra, Mario Perek. SECOND ROW: Brian Goodwin, Robert Brock, Brian Duckworth, Edward Batna, Enzo DeLuca, Nicholas Hewko, Robert Nowlan. FIRST ROW: Edward Brylowski, Geoffrey Goss, Terrence Mozzocco, Ray Gott, Richard Jaroszonek, Louis Nakonecznyj.

GRADE ELEVEN

THIRD ROW: Joseph Mezzacappa, Len Lombardi, Michael Morse, Robert Dubniak, Jody Shillol, Patrick Walker, James Young. SECOND ROW: James Hryhorsky, John Consitt, Rolf Rodge, James McGeragle, Andy Witer, Francis Scarpino, Brian Taylor. FIRST ROW: James Vedder, William Szendrovits, Robert Sullivan, John Fraser, Anthony DeCarlo, Anthony Ucci.

THIRD ROW: Michael Dawson, Brian Woodrow, Robert Thompson, Joseph Schembri, Michael O'Brien, Robert Kmiec. SECOND ROW: Jerry Radziuk, David Carmichael, Thomas Sapiano, Colin Brezicki, Brian Philbrook, Michael Ciavarello, Mario Chiarcossi, John Costello. FIRST ROW: Dino DeCarli, Richard Daigle, Paul Broadhead, Stanley Clapp, Gerald Pegis, William Metzler.

THIRD ROW: Patrick Dymond, Anthony Raithmayer, David King, Thomas Law, Paul Lazar, Ciro Polsinelli, Philip Russo, James Byrne. SECOND ROW: Donald Fraser, Brendon Brown, Randy Grimes, Joseph Genovese, Kenneth O'Shea, Attila Hegedus, William Jordan. FIRST ROW: Kenneth Knowles, Henry Sadauskas, Michael Paulsen, Gilbert Bellavance, John Campitelli, James Valiquette.

THIRD ROW: Angelo Maiero, John Stacklas, Froncis Sakalinis, John Chariot, Brian Martyniuk, Patrick Varcae. SECOND ROW: Peter Caldano, Paul Roche, Thomas Connor, John Truchan, George Giarratana, Donald Banks, Anthony Dwyer. FIRST ROW: Casey Cepanis, Bruno Riga, Jury Kopach, Brian Hodgins, Fred Gallagher, Denis Penfold.

SECOND ROW: Andy Culligan, Andy Gorrizzan, Ted Novak, Patrick Duco, Stanley Leschinsky, Paul McGroarty. FIRST ROW: Richard DeLaurier, James Downham, Richard Englehutt, Philip Gavin, Christopher Cornish, Brian Caffey.

THIRD ROW: Brian Mulhall, Peter Delemere, David Peets, Harry Black, John DiPede, Orest Tanchak, Eamonn O'Neill. SECOND ROW: Jody Marquis, Edwin Canaan, William Rutsey, Eugene Vincze, Paul Jammit, John Bukovec, Robert Pearsall. FIRST ROW: Charles Hodgins, Peter Lofquist, Brian Dunn, Sylvana Dasso, Jack Kawalecki, Barry Holmes.

THIRD ROW: Rick Speyer, Edward Kedzoir, Gregory McCarthy, Peter Catenacci, Andy Kutney, Richard Juda. SECOND ROW: Robert Berti, Bruce Parrick, Mark Eminowicz, Andrew Witer, Michael DiFranco, Gerry McGuire. FIRST ROW: Michael Grant, Anthony Richardson, Garry Monahan, John Consitt, Francis Crean, Francis Monteith.

THIRD ROW: James Gaunt, Conrad Savage, Fred Horsley, Steve Dinely, Jaroslaw Halay. SECOND ROW: Ivan Muchalov, Guy Vecchio, Uatrick Egan, John Szpik, Michael Baxter. FIRST ROW: Paul Delemere, Richard Primeau, Richard Czota, Les Williams, Harvey Sazunic.

THIRD ROW: James Teskey, John Bear, Ed Buchman. SECOND ROW: Glen Mitchell, David Trentice, David Sorenson. FIRST ROW: Michael Thompson, Peter Laurin, Edward Nolan.

THIRD ROW: Brian Hickey, Charles Ruscica. SECOND ROW: Randy Post, Michael Howard. FIRST ROW: Michael Culnan, Ed Rosar.

THIRD ROW: Brendan McCarney, Joseph Collins, Paul Murray, Frances Redmond, Joseph Grieco, Patrick McCaffery. SECOND ROW: Gregory McCarthy, Ron Lawrence, Paul Brittan, Robert Tatarski, Peter Fox, Andrew Steger. FIRST ROW: Yves Breda, Miro Lavric, Rochard Armour, Francis Dencshanzi, George Salamon, Michael Dewan.

Father Megan points out some of the exciting phenomena of science to budding scientists in his laboratory

THIRD ROW: Ray Gargarella, Peter McCallum, Richard Rajca, Colin Humphry. SECOND ROW: Donald Maher, Rudy Riske, Kim Lockhart, Michael Crane, Robert Hayward. FIRST ROW: Danny Smith, Paul Mutter, Ron LaFave, Brian Regan, Peter O'Rourke.

GRADE TEN . . .

THIRD ROW: John Walsh, John Lee, Barry O'Neil, Ted Ayerst. SECOND ROW: John Pariselli, Ralph Cira, John Seminsky, David Hurley, Gordon Spear. FIRST ROW: Martin Sclisizzi, Luigi DiVirgilio, Robert Guerard, Frank Rosar, Paul Cummings.

THIRD ROW: L. Domenici, J. McBride, J. Kelly, P. Walsh, D. Brady, T. Domenici, T. Burns. SECOND ROW: B. Blain, J. Edwards, D. MacDonald, P. Sutton, G. Belanger, C. Corrigan. FIRST ROW: R. Kuzniak, R. Ouellett, J. Coyle, J. Newton, P. McIsaac, M. McKenzie.

THIRD ROW: Ramunas Tomulionis, John Laberge, Alan Winarski, Edward Dodds, John May. SECOND ROW: Anthony Chiarelli, Jura Bilaniuk, Thomas Etele, Stephen Graf. FIRST ROW: Iain Birnie, Richard Lachapelle, Gregory Kealey John Harti, John Campana.

THIRD ROW: Sal DiPasquale, Vincent McEwan, Jurga Varga, Anthany Parkes, Paul Vella, Orest Salanynka. SECOND ROW: Fergus Lyons, Paul Bottani, Paul Jalicoeur, Terry O'Hara, John Britton, William Robb, David Humphrey. FIRST ROW: Andy Zubrits, Rick Fullan, Richard Rogacki, Joseph Pivato, William Micklasavics, Michael Pejskar.

THIRD ROW: John Malo, Don Bannan, Paul Downs. SECOND ROW: Szygmunt Szwed, John Jeffries, Don McKay. FIRST ROW: Michael Pittana, William McNeill, Thomas Regan.

THIRD ROW: Kenneth Kinlin, Gerard Geddes. SECOND ROW: Peter Neubauer, Chris Otryska. FIRST ROW: Jim Kavanagh, Ray Stockus.

THIRD ROW: P. Inokai, M. Blajer, S. Carroll, M. Rutsey, B. Counter, J. Long, R. Bukowski. SECOND ROW: B. Kerr, P. Ferraro, D. Marsh, M. Duffy, F. Medal, P. Aspenaull, K. Swirsky, P. McHardy. FIRST ROW: D. Maika, J. Johnson, J. Lanno, B. Burnie, C. Wright, R. Posivy.

THIRD ROW: Graham White, Peter Pratchett. SECOND ROW: Peter DeVita, Mario Fidele. FIRST ROW: Paul Thompson, Michael Lemche.

THIRD ROW: John Fogarty, Miroslaw Tarnowka. SECOND ROW: Jules Gagne, John Jeffries.. FIRST ROW: John Malo, Anthony Delisi.

L to R.: Brian Myers, Rocco Commisso, Paul Baker, Paul Rackham, Gregory Curran, Herbert Terry.

L to R.: Michael McHardy, Gordon Wilton, John Pilot, William Giglio, Patrick Coyle.

L to R.: Richard Nichol, Thomas Sullivan, Gregory MacDonald, Dovid Mallon, William Martin, Peter Schwalm, Michael McCarron.

THIRD ROW: Rainer Soegtrop, Edward Aust. SECOND ROW: Thomas Robert, Leo Breen, Frank Caputo, Kenneth Fuderich, James Whitehead. FIRST ROW: Robert Lindsell, Francis Trowhill, Donald Maynard, Alan Lukachka.

THIRD ROW: Peter Benson, Robert Mullen, Edward Kalcze, Ivan Deveau, Ronald Spizziri, Doug Bannan, John Shea. SECOND ROW: Thomas Greco, John Vining, Paul Scott, Zbig Galuska, James O'Reilly, Geoffrey Donohoe. FIRST ROW: Paul Heenan, William Polson, Peter Mahovlich, Paul Benson, Robert McHendry, Peter Mcilleur.

SECOND ROW: Maurice Rudisi, Andres Arteoga, Lennie Dwork, Michael Doucet.
FIRST ROW: Peter Lonnan, Peter Brent, Thomas Hegarty, Bernard Doyle, John McNamara.

SECOND ROW: Kenneth McGuigan, Paul Cadorin, David Graf, Robert Coffey, Robert Sporkes, Michael Foley. FIRST ROW: Ronald Rodge, Brefni Shuttleworth, Andrew Deme, James Hodgins.

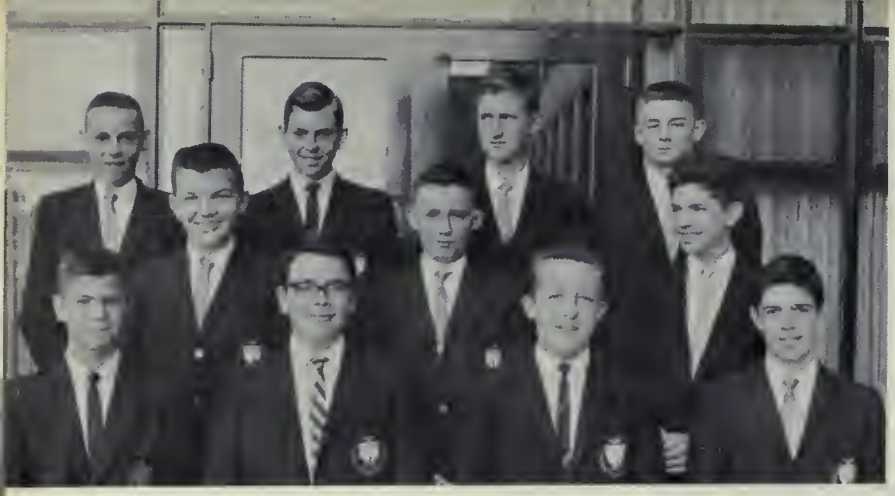

GRADE NINE . . .

THIRD ROW: Paul McCarron, William Manley, Leslie Muniak, James McGeough. SECOND ROW: Francis Markotich, James McDade, Enrique Ontanon. FIRST ROW: Vincent McGovern, Dovid McMahon, Terry Meloche, Enzo Montini.

THIRD ROW: William McKenzie, John Marks, Joseph Mior, Harley Morden, Michael Moloney. SECOND ROW: Gerald McGoey, John Muirhead, Terry McNally, Robert Moroz. FIRST ROW: William MacNeill, Dennis Mulhall, Roger Moreau.

THIRD ROW: Francis Mendicino, James Mitchell, Kelly McCormack, Eugene McEleney. SECOND ROW: Brian Mulligan, James McDonald, Michael Miller, Bernard McGarry, Paul McCann. FIRST ROW: Anthony Martino, Fred Merlocco, Karl Mund, James McCarthy.

THIRD ROW: Orest Nowakiwski, Ralph Renzetti, William O'Hara. SECOND ROW: David Roche, Algis Puteris, Thomas McGoey, John Piecuch, Ray O'Kane. FIRST ROW: Dino Pigat, Paul Raino, Mourice Prior, Robert Quirk, John Pickernell.

THIRD ROW: Michael Porter, John Nerolich, Rocco Raccioppa, William O'Rourke. SECOND ROW: Francis Rosati, Donald O'Rourke, Wilfred Nolan, Francis Petko, Paul O'Meara. FIRST ROW: Patrick Howard, Raymond Quinn, Ross Morrison, Paul Neubauer, Francis Rehak.

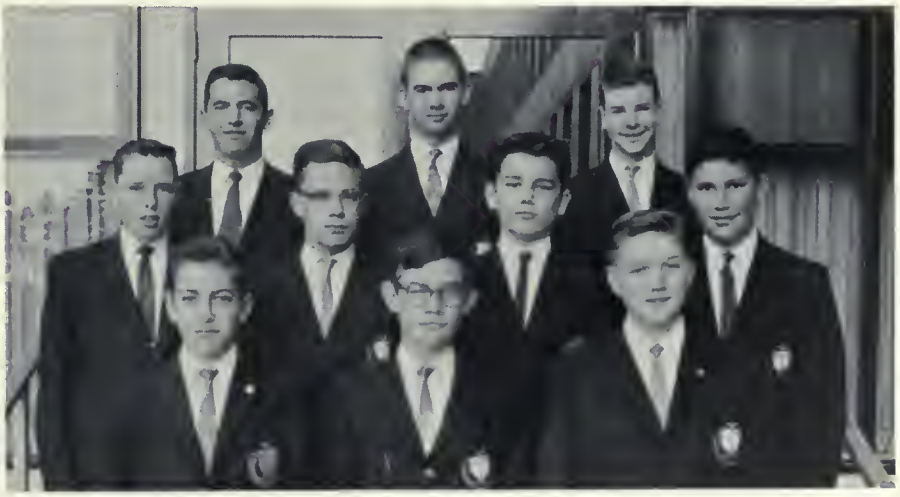

THIRD ROW: William O'Leary, Michael O'Toole, Ronald Pitts. SECOND ROW: Gerard McNeil, Sean O'Sullivan, Robert Pocius, Donald Puma. FIRST ROW: Brian O'Reilly, David O'Leary, Kreso Perovich.

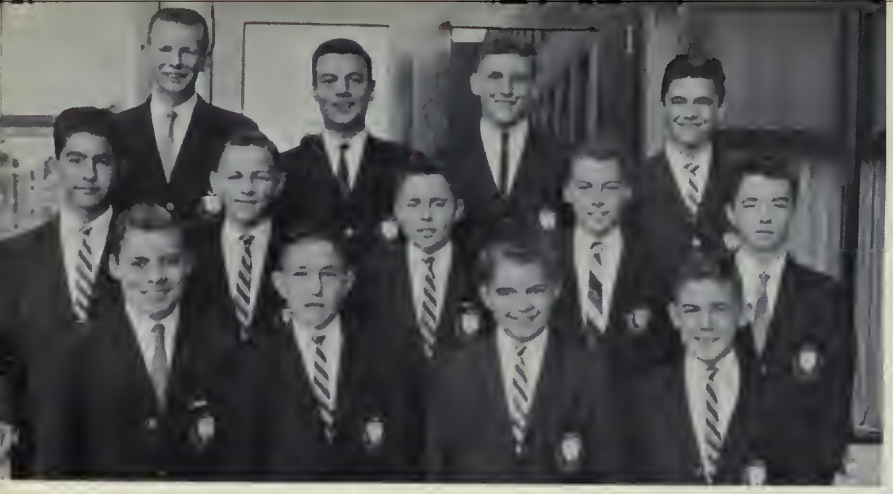

THIRD ROW: Robert Tobin, Jack Velanoff, Nicholas Slawson, Francis Sartor. SECOND ROW: Enzo Santianni, James Drake, Paul M. Smith, David Wakely, Patrick Treacy. FIRST ROW: Daniel Ryan, Mark Siatawski, Francis Tonan, Kevin Scanlon.

THIRD ROW: Thomas Tworzyansk, David Wilkinson, James Wardmann. SECOND ROW: Jerry Skwierawski, Walter Silecky, Brian Thomas, Anthony Urbonas. FIRST ROW: Leslie Sienko, James Roger, Donald Turner.

Gregory Kinlin, Larry Twinney, Michael Wardell, Paul S. Smith, Andrew Tatarski, and Michael Lynch.

THIRD ROW: John Shunk, John Sammut, Terrance Slattery, Mark Tanus. SECOND ROW: Wayne Wark, Clifford Truax, Gerry Tymon, Sandro Sperduti. FIRST ROW: Lawrence Smith, Algirdas Stankus, John Saunders, Joseph Vaskevicius.

THIRD ROW: Alan Jones, Lawrence Moro, Marek Menczyk. SECOND ROW: Michael Williams, Andrew Dudas, Charles Azzarello, John Healy. FIRST ROW: Jack Wolf, Cornelius McCarthy, Luke Sulatycki, Patrick Talwin.

THIRD ROW: Tim Hanrahan, Richard Kolodziej, Jeffrey Soltysek. SECOND ROW: Michael Nedello, Paul Scholes, Christopher Szalwinski. FIRST ROW: John Teolis, George Gattardi, Michael A. Donnelly, Robin Taylor.

SECOND ROW: Joseph Visconti, John Williams, Kevin Costello, David Murnaghan, James Stewart. FIRST ROW: Michael P. Donnelly, Elias Zarou, Patrick Kutney, John Pickett, Ronan Grogan.

THIRD ROW: Lawrence Berube, Barrie Wykes, Robert Manwaring. SECOND ROW: Londos D'Arrigo, John Olkowicz, Glenn Wright, Bernard Gorecki. FIRST ROW: Dennis Green, Jerry Malkiewicz, Stanley Miczek.

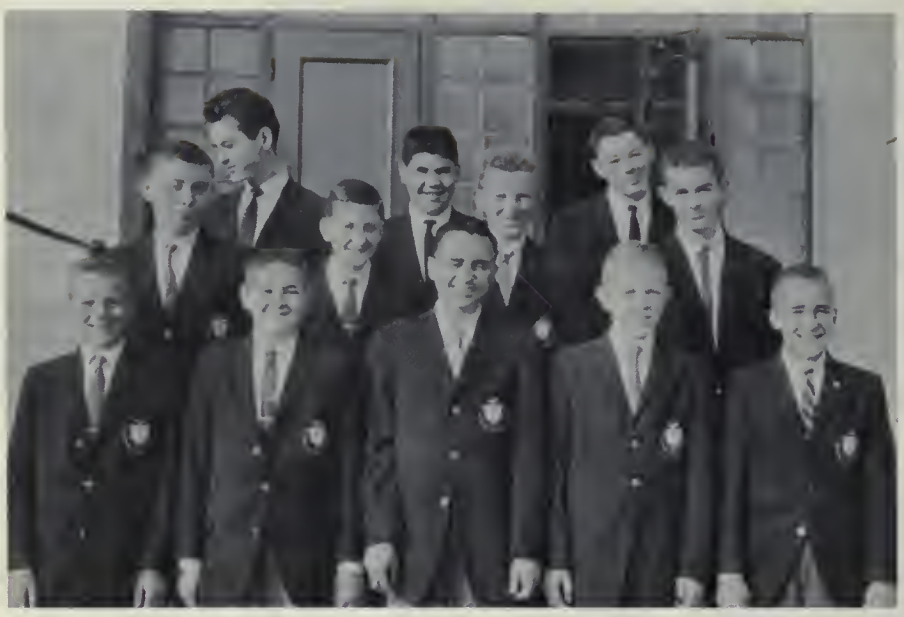

THIRD ROW: Caesar Berti, John Caruso, Jerry Brooks. SECOND ROW: Peter Clark, George Bihus, Dennis Conlogue, Peter Brady. FIRST ROW: Danny Blazina, Norm Beliveau, Bruno Bellissimo, Gerry Dodds, Joseph DeBruyn.

THIRD ROW: John Bookalam, Gordon Burns, James Burns. SECOND ROW: Michael Bourns, Joseph Brisevac, Jack Coughlin, Michael Dolan. FIRST ROW: Garry Burkett, Rudy Delija, Michael Daoust, David Cecy, Hugh Connelly.

THIRD ROW: Joseph Brisbois, Wayne Bridger, Mark Brodzki. SECOND ROW: Joseph Caruso, Peter Gorman, James Carlysle, Enzo DeCarlo. FIRST ROW: Paul Bochelor, John Counter, William Barker, George Belcastro, Bryan Bell.

THIRD ROW: Christopher Lewicki, Edward Kenny, Ted Kennedy, Bernard MacDonald. SECOND ROW: George Lesperance, Robert Johnston, Gerry Lynch, Colin Hilliard, John Doyle. FIRST ROW: Clifford King, Peter McAteer, Donald Heslin, John Hogan.

THIRD ROW: William Higgins, George Jokab, Edward Hutchinson, Michael Ireton. SECOND ROW: Douglas Eilers, John Kaszuba, Louis Horvath, William Inwood, Francis Krawczyk. FIRST ROW: Ian Griffin, Patrick Killoran, Gerry Legere, Patrick Livingston.

THIRD ROW: Michael Cain, Gerry Lapeer, John MacNeil, David Cherevet. SECOND ROW: Gary Kennedy, Eric Lye, Carl Hickey, Paul Hoy, Michael Hyszka. FIRST ROWW: Lawrence Lee, David Needham, Joseph Halloran, John Guoba.

THIRD ROW: Joseph Faludi, Thomas Fullan, William Hartley. SECOND ROW: Brian Galbraith, Thomas Grant, William Brooks, Barry Duggan. FIRST ROW: Martin Hawdur, John Heritage, Paul Doyle, Lawrence Fullan, Lubomyr Fedyna.

SECOND ROW: Charles Gregory, Santino Iaccino, Raymond Giza, Neil Enright. FIRST ROW: Tim Goldwin, Michael Fitzpatrick, Robert Gauthier.

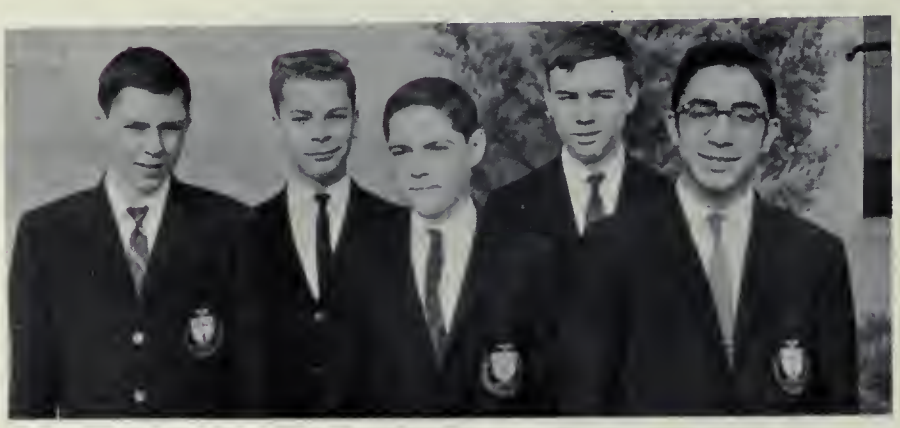

L. to R.: Donald Gillis, Francis Greco, Michael Grace, John Girard, Anthony Farrugia.

THIRD ROW: Stephen Giuliani, Gary Frey, Robert Eilers, Stephen Glass, Michael Geburt. SECOND ROW: Bryan Duguay, John Halloran, Peter Wilmshurst. FIRST ROW: William Greenwood, Michael Fenn, Paul Hannigan, Paul Gamsby.

Jim McKendry

Meet EATON'S Junior Executive for 1962-63!

He lets us know what's "in" with you and your crowd!

This class-mate of yours represents you and your school on EATON'S Junior Executive. Whether it be fad or fashion—EATON'S will know—through your elected rep. He can tell you about the bandbox EATON'S provides for school dances, plus various other projects and services we enjoy planning for you.

TIMELY TEENS OF THE TIMES SHOP AT EATON'S—
THE STORE FOR YOUNG CANADA

Compliments of
MANLEY, GRANT
& ARMSTRONG
BARRISTERS and SOLICITORS
366 Bay Street Toronto, Ontario

GEORGE MacDONALD
& COMPANY
COMMERCIAL STATIONERS
Everything for the Office
106 Avenue Road Phone
Toronto, Canada WA 4-2539

Compliments of
PETER GORMAN
LIMITED

Wholesalers Distributors

Toronto Phone TELEPHONE
EM. 4-6594 TW. 5-4595-6
95 Eagle Ave. Newmarket, Ontario

NOW IS THE TIME

TO TALK TO US ABOUT

YOUR WILL

ask for our booklet

"WHAT YOU SHOULD KNOW
ABOUT YOUR ESTATE"

Evening appointments may be arranged at your home

GUARANTY TRUST

COMPANY OF CANADA

366 Bay St., Toronto — EM 6-1531

Offices and Agencies Across Canada

REED, SHAW & McNAUGHT

INSURANCE

25 Adelaide Street West

EM. 4-2141

Compliments of

LANDY & COMPANY
LIMITED

CATHOLIC GIFTS and
RELIGIOUS ARTICLES

EMpire 3-8828

16 Dundas Street West

DAY, WILSON, CAMPBELL & MARTIN

Barristers and Solicitors

BANK OF CANADA BUILDING, 250 UNIVERSITY AVE., TORONTO 1

Thomas J. Day, Q.C.
H. Emerson Martin, Q.C.
Donald F. McDonald, Q.C.
M. J. Wheldrake

Roland F. Wilson, Q.C., LL.B.
Robert F. Reid, Q.C.
R. Y. W. Campbell
C. E. Woollcombe
John W. Morden

W. Clarke Campbell
Ralph S. McCreath, Q.C.
Jeffrey K. Smith
William Filipiuk

Telephone EM 4-8121

Cable Address "DAYFERG"

CHEVY II FOR 1963

CHEVY II NOVA 400 CONVERTIBLE

Gorries
DOWNTOWN
CHEVROLET
OLDSMOBILE
28 GERRARD ST. E. TORONTO

Sastisfied Customers
have made Gorries
Canada's Largest Dealer

Ask
For
BILL O'BRIEN

Sales EM 4-9171 Service EM 4-6188

HUGH J. BRUCE, B.A.
BARRISTER & SOLICITOR

1162 ST. CLAIR AVE. WEST
AT DUFFERIN
TORONTO 10

BUS. LE. 5-3143
RES. CH. 4-2709

Tel. Empire 4-7613

Dr. Hugh H. Canning
Dental Surgeon

Suite 40
171 Yonge Street

Yonge at Queen

FRED SHORNEY LTD.
70 BLOOR STREET WEST
924-2159

GUILD OPTICIANS INTERNATIONAL

Shorney's Opticians
OPHTHALMIC DISPENSERS

CLIFFORD SHORNEY LTD.
2463 BLOOR STREET WEST
762-9012

TORONTO, ONTARIO

FRED FENN of
CANADA LIFE ASSURANCE COMPANY
EMpire 8-7432

CLAPP'S

S H O E S

MENS STORE
760 Yonge St.
Just South of Bloor
Next to Uptown Theatre
10% DISCOUNT TO ALL STUDENTS

WOMENS STORE
693 Yonge St.
Just South of Bloor
CLAPP SHOE HOUSE LTD.
Owned and Operated by Gordon S. Clapp
Hours 9 to 5:30 Daily — Thursday and Fridays Till 9 p.m.

TRY
VALLEY VIEW DAIRY
For Quality and Service

Phone HO 1152-3-4 660 Pape Avenue

PIGOTT CONSTRUCTION
COMPANY LIMITED
ENGINEERS and CONTRACTORS
1250 Bay Street, Toronto, Ontario
Pigott Building, Hamilton, Ontario
1155 Dorchester Boulevard West,
Montreal, Quebec

ROY ORLANDO
M. R. A. I. C., ARCHITECT

YONGE FINCH PLAZA OFFICES WILLOWDALE ONTARIO
12A FINCH AVE. WEST SUITE 15, TELEPHONE 222-1151

"WE KNOW HOW"
NEW METHOD
LAUNDRY CO. LIMITED
TORONTO
Daily Pickup and Delivery Service
DRY CLEANING - LAUNDRY
TELEPHONE LE. 1-2411 - DAY or NIGHT

On Their Merit

Young men attending the Canadian Services Colleges and Canadian universities under the tri-service Regular Officer Training Plan (ROTP) train for challenging and rewarding careers as officers in Canada's Armed Forces. High school graduates of Senior Matriculation or Junior Matriculation standing qualify for entrance on a competitive basis. These young men are selected and will advance on one basis alone—ON THEIR MERIT.

For information regarding tuition, board, lodging, uniforms, books, instruments, medical and dental care, and salary, consult the Navy, Army or Air Force Recruiting Office in your area, or write to the Director ROTP, Department of National Defence, Ottawa 4, Ontario.

Compliments of . . .

VALENTINE ENTERPRISES

165 Cartwright Avenue Toronto 19, Ontario

Archbishop Flahiff offers the Holy Sacrifice of the Mass for the Boarders.

WE'RE CHEERING ABOUT

COLLEGIATE SIMPSON'S CLUB

62 63

the wonderful job done by your representative on the Simpson's Collegiate Club.

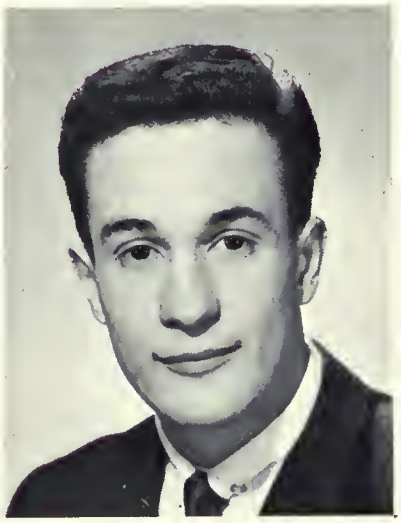

BILL MADOTT

ST. MICHAEL'S
COLLEGE SCHOOL

Simpson's Canada's Youth Centre

Compliments of the

F. ROSAR
FUNERAL RESIDENCE

John E. (Bud) Rosar
Thomas L. Morrison

CARLING

The best brews in the world come from Carling

THE CARLING BREWERIES LIMITED

Brewers of Red Cap Ale, Black Label Lager Beer, Cinci Lager Beer and Brading Ale.

CLEAN AS CAN BE

Thomas Gibson & Company guarantees Clean-as-can-be satisfaction or your cost is refunded.

Specializing in the methods and chemistry of cleaning, Thomas Gibson supplies fine chemicals and mechanical equipment for every interior cleaning requirement.

THOMAS GIBSON & company limited

90 Crockford Blvd Scarborough 4 Ont., Tel. 757-4187

Builders', Contractors'
and Industrial
Wholesale Hardware

FAIRBANK
HARDWARE LIMITED

MIKE SIMONETTA
President

2493 Dufferin Street
Toronto 19, Ontario
Phone
787-0391

"Special"

St. Michael's
Navy Blazer

$25.00

Regular $29.95
Matching
Grey
Flannels

$14.95

St. Clair

at

Bathurst

Birrell's

MEN'S WEAR

Compliments of

KERNAHAN & CONNOLLY

GENERAL INSURANCE

Toronto, Canada

For That
Fine "FRESH" Flavour
Drink

Borden's

487-4501
1275 Lawrence Ave. East
Toronto

Ontario's Foremost Institutional
WHOLESALE GROCERS

E. W. Hickeson & Co. Ltd.

450 Front St. West 368-1676
Ontario Distributors of
JOHN
SEXTON'S
FINE
FOODS

J. N. PITTS LIMITED
GENERAL CONTRACTORS

★ ROADS

★ RAILWAYS

★ POWER DEVELOPMENTS

★ BRIDGES

241 McRae Drive
Toronto 17, Ontario

GRADE NINE SCHOLARSHIP WINNERS ON ORIENTATION NIGHT

COMPLIMENTS OF

THE QUARTERBACK CLUB

OF

SAINT MICHAEL'S COLLEGE SCHOOL

TORONTO, CANADA

YOUNG PEOPLE CHOOSE A CAREER WITH **"THE BANK"**

If you'd like to know more about career opportunities with "The Bank" see the Manager of the branch nearest you or write for our free booklet, "The Sky's The Limit."

Address your letter to: The Supt. of Personnel, The Toronto-Dominion Bank, 55 King St. West, Toronto, Ontario.

THE TORONTO-DOMINION BANK

Where People Make The Difference

ATLAS CARBON & RIBBON COMPANY LIMITED

Typewriter and Adding Machine Ribbons
Carbon Paper Duplicating Supplies
431 Dundas Street East Toronto, Ontario

Compliments of

CRUSH INTERNATIONAL LIMITED

Phone PL 5-4161

1600 O'Connor Drive
Toronto 16, Ontario

The Grand March of the Graduation Formal of the Exercises held in October this year.

Loblaws

Best Wishes from Miss Lucky Green

Compliments of

W. P. KLERSY
PAINTS LIMITED

2194 Bloor Street West
Toronto

Compliments of
KEENAN and BIELASKA
ARCHITECTS
20 Eglinton Avenue East
Toronto 12, Ontario

GOLDMAN
OFFICE FURNITURE and
INTERIOR DECORATORS
Drapes, Broadloom, etc.

Phone
ME 5-5211

31 Vinci Crescent
Downsview, Ontario

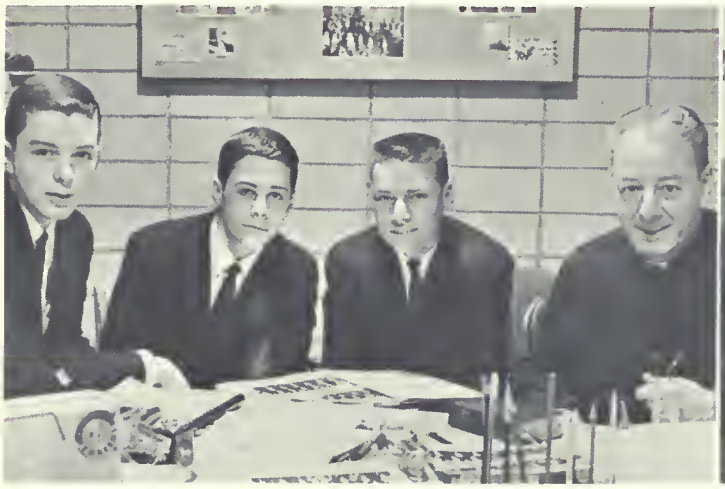

"The pulse of the Annual"

Father Whelan at his desk in The Tower Office. His helpers are Dave Sorenson, Glen Mitchell and Dave Prentice.

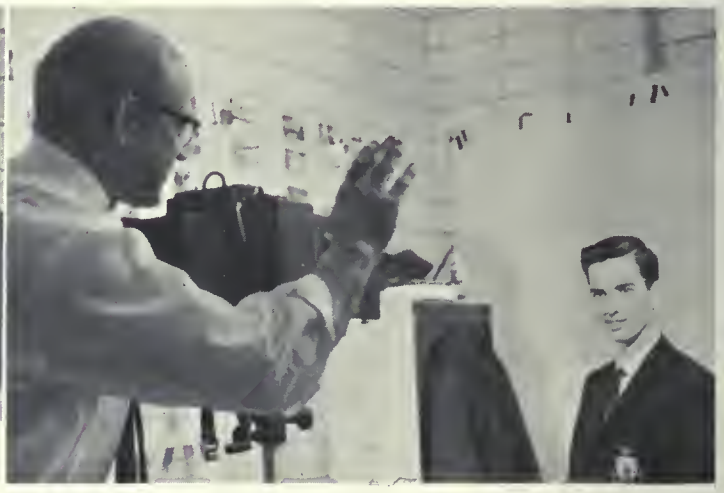

Mr. John Maiola poses Jim Culnan for his yearbook portrait in our "studio."

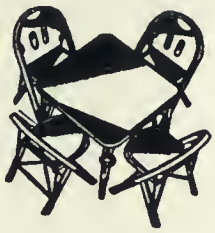

CHAIR-MAN MILLS LIMITED

We Rent Tables and Chairs for All Affairs

This Is Our 51st Year

628 Parliament Street
Telephone WA 3-9801
Toronto, Ontario

Compliments of
THE
ARTISTIC BARBER
SHOP
499 ST.. CLAIR AVENUE WEST
Prop. BRUCE CISTERNA

Robinson's

CLOTHES SHOP

Fine Hand Tailored Suits and Top Coats
In the Style Young Men Prefer
Phone EMpire 3-7865
369 Yonge Street
Toronto, Ontario

Compliments of

THE
MARTHA GUILD
of
SAINT MICHAEL'S
COLLEGE SCHOOL

Compliments of . . .

Mr. Art Bennett

Crosstown Car Wash & Service Station

Your first car...

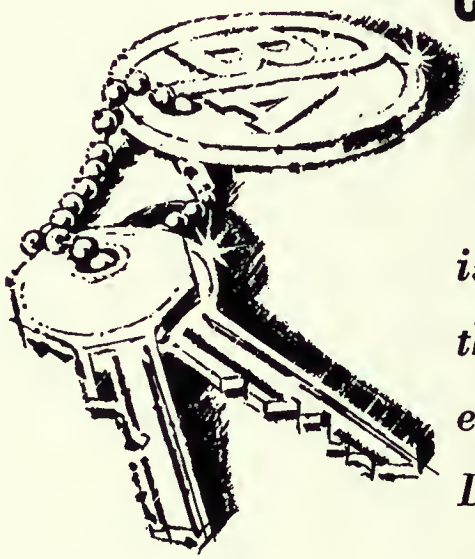

is the biggest thrill you'll ever have. Drive it with care . . . and care for it well.

BA

THE BRITISH AMERICAN OIL COMPANY LIMITED

Alexander-Hamilton
PHARMACY
LEO HAWKINS, Phm.B.
Elizabeth Arden
PREPARATIONS
68 Bloor Street West
at Bay Street
Toronto
Telephones:
WAlnut 2-2161-2

LINCOLN LAUNDRY
LINEN SUPPLY
LIMITED
895 College Street
If It's Textile . . . We Rent It
Peter D'Agostino
and
Ralph Aceto
Phone 534-8428
and 534-8429

EASTERN CONSTRUCTION COMPANY,
LIMITED
GENERAL CONTRACTORS
81 Wellesley St., E.
Toronto

Airport Road
Windsor

J. Harold Glynn
and Sons
EAVESTROUGHING
SKYLIGHTS AND ROOFING
of Every Description
"THE COMPLETE SERVICE"
All Work Guaranteed
Office: 126 St. Helen's Avenue
TORONTO 4 LEnnox 1-7220
Shop: 80 Ritchie Avenue
LEnnox 4-3658

MEISTERSCHAFT
COLLEGE
LIMITED

"SHORTEST AND SUREST METHOD"
Complete matriculation in one year—No extra curricular activities—Individual Instruction—Small Study Groups—Enrollments not guaranteed after June 30th.

84 Woodlawn Ave. West
Telephone WAlnut 3-1189
Toronto 7, Canada

SMART MENS SHOPS

Headquarters for
ALL SCHOOL BLAZERS

1905 Avenue Road RU 3-2355
3003 Danforth Avenue
(Shoppers World Plaza)
(Phone 691-3527)

Compliments of
ADRIATIC
INSURANCE AGENCY
SORBARA REAL ESTATE
FERRARO HOLDINGS
Office

1757 Eglinton Avenue West
Phone
RU 3-6156
Toronto, Ontario

Compliments of
NEWMAN CLUB
of
TORONTO
"A Home Away From Home"
Reverend T. A. MacDonald, C.S.B., M.A., LL.D.
(Director)
89 St. George Street
Toronto 5, Ontario

"His Heroes"
Dave Keon, Camillo Natale, Dick Duff

PORTS OF CALL

Delight in the Atmosphere and Mystery of World Wide Dining now available in the Unique Specialty Rooms of Ports of Call . . . the World's Largest International Restaurant Complex under one roof with seating for over 1100 persons.

PORTS OF CALL

1145 Yonge Street 924-9353

COMPLIMENTS OF

F. LYNETT LIMITED

FUNERAL DIRECTORS

3299 Dundas Street West Toronto 9, Ontario
Phone RO 7-1176

YEARBOOK HOUSE

KANSAS CITY 6, MISSOURI
TORONTO 1, ONTARIO
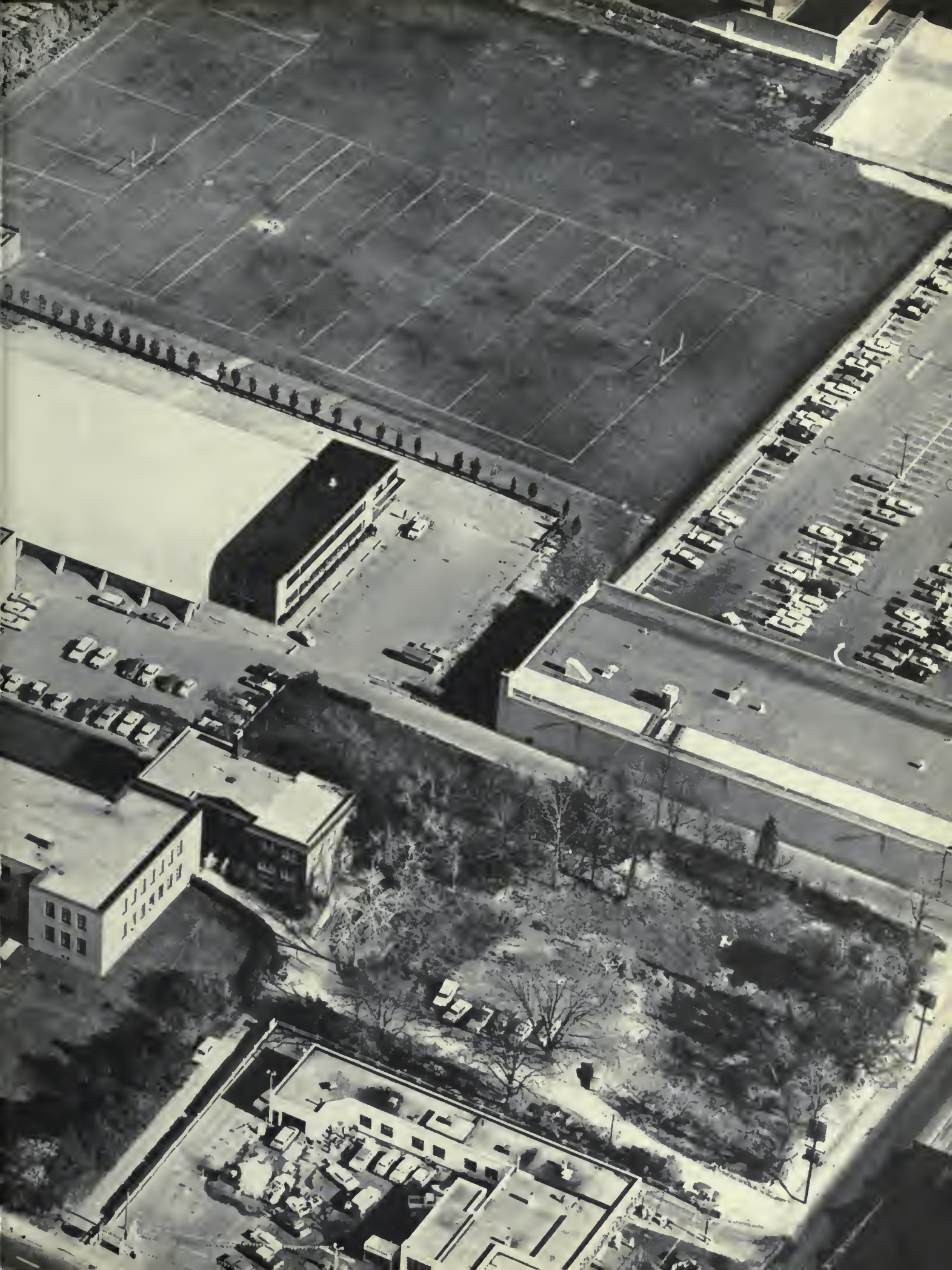
LITHO. IN U.S.A. BY YEARBOOK HOUSE